
CLASSICALLY INSPIRED METICULOUSLY CRAFTED
ACURAMEISTER
Premium Stringed Instrument Fittings
Catalogue
2020
Embodying classical elegance, exceptional precision, and careful innovation,
AcuraMeister brings unparalleled quality and value to every workbench, and every stage.
www.acurameister.com
info@acurameister.com
+91 33 2357 7808 | Fax : +91 33 2357 7812
TALWAR BROTHERS (P) LTD.

PREMIUM STRINGED INSTRUMENT FITTINGS

Classically Inspired,
Meticulously Crafted



ACURAMEISTER

Premium Stringed Instrument Fitting

Catalogue AMU 0120, 1st Jan 2020

TALWAR BROTHERS (P) LTD.
www.acurameister.com


ACURA MEISTER







ACURA MEISTER



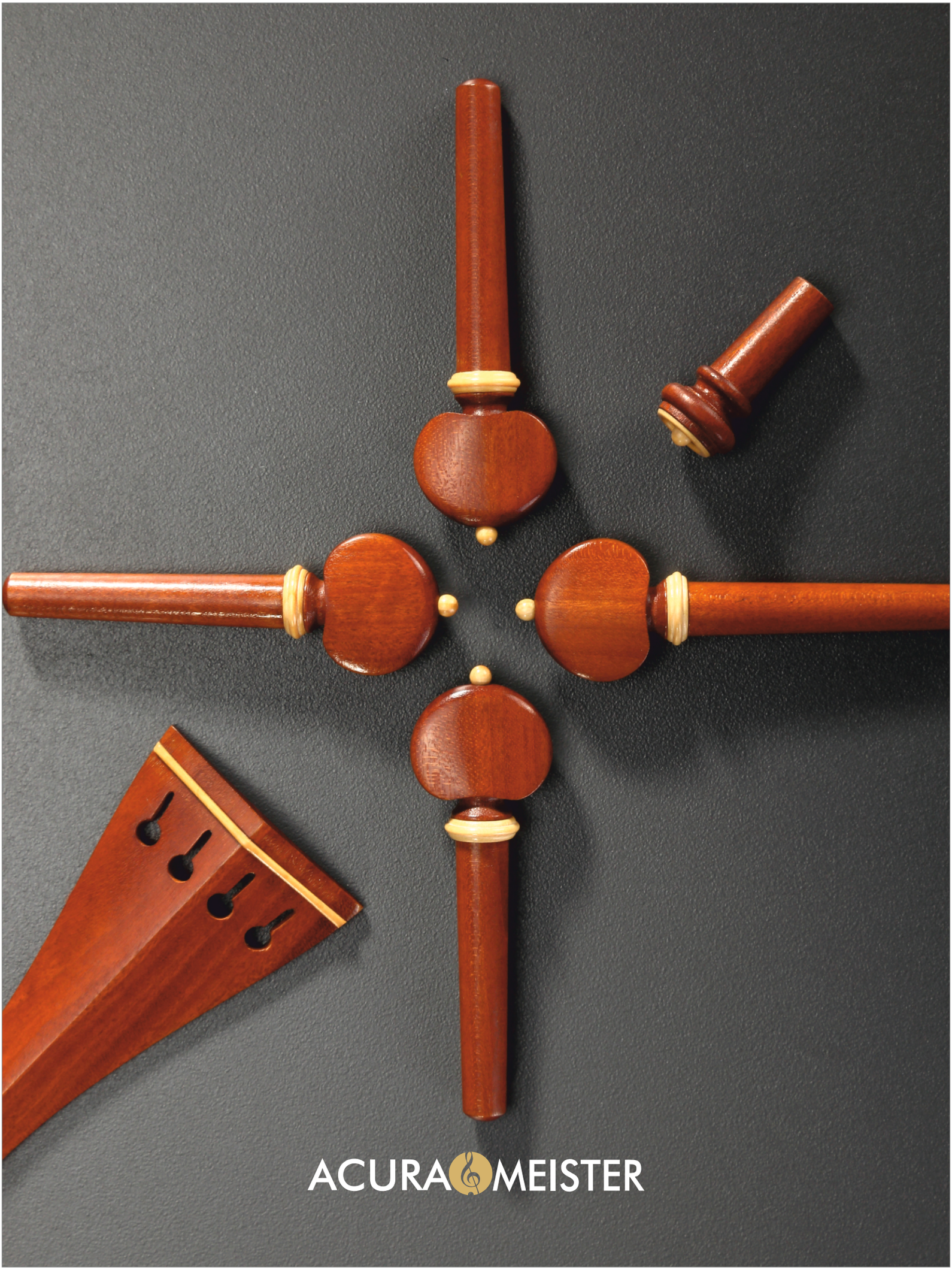
ACURA MEISTER


ACURA MEISTER


ACURA MEISTER

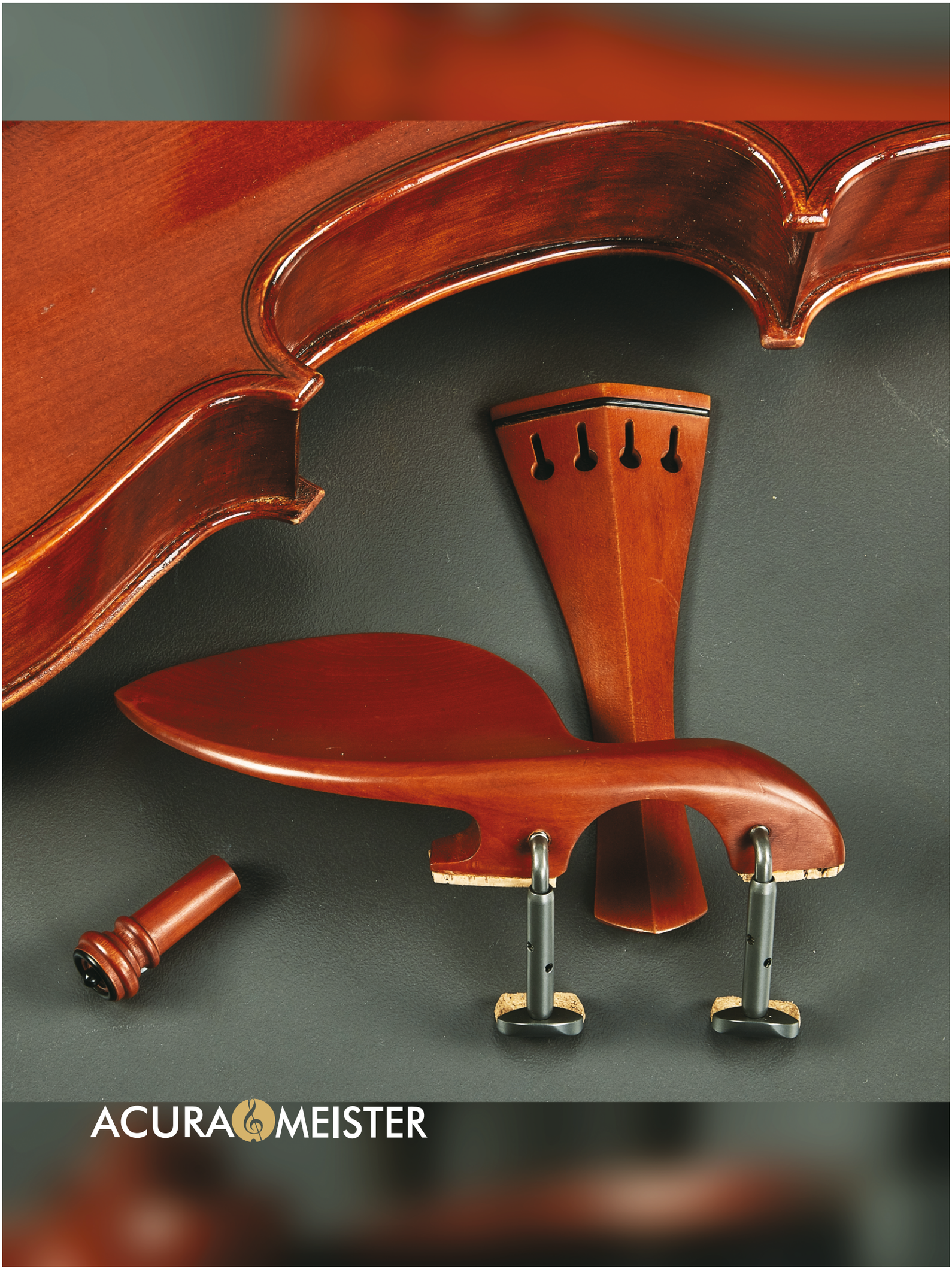
ACURA MEISTER


DaVinci
Cello Endpin
ACURA MEISTER

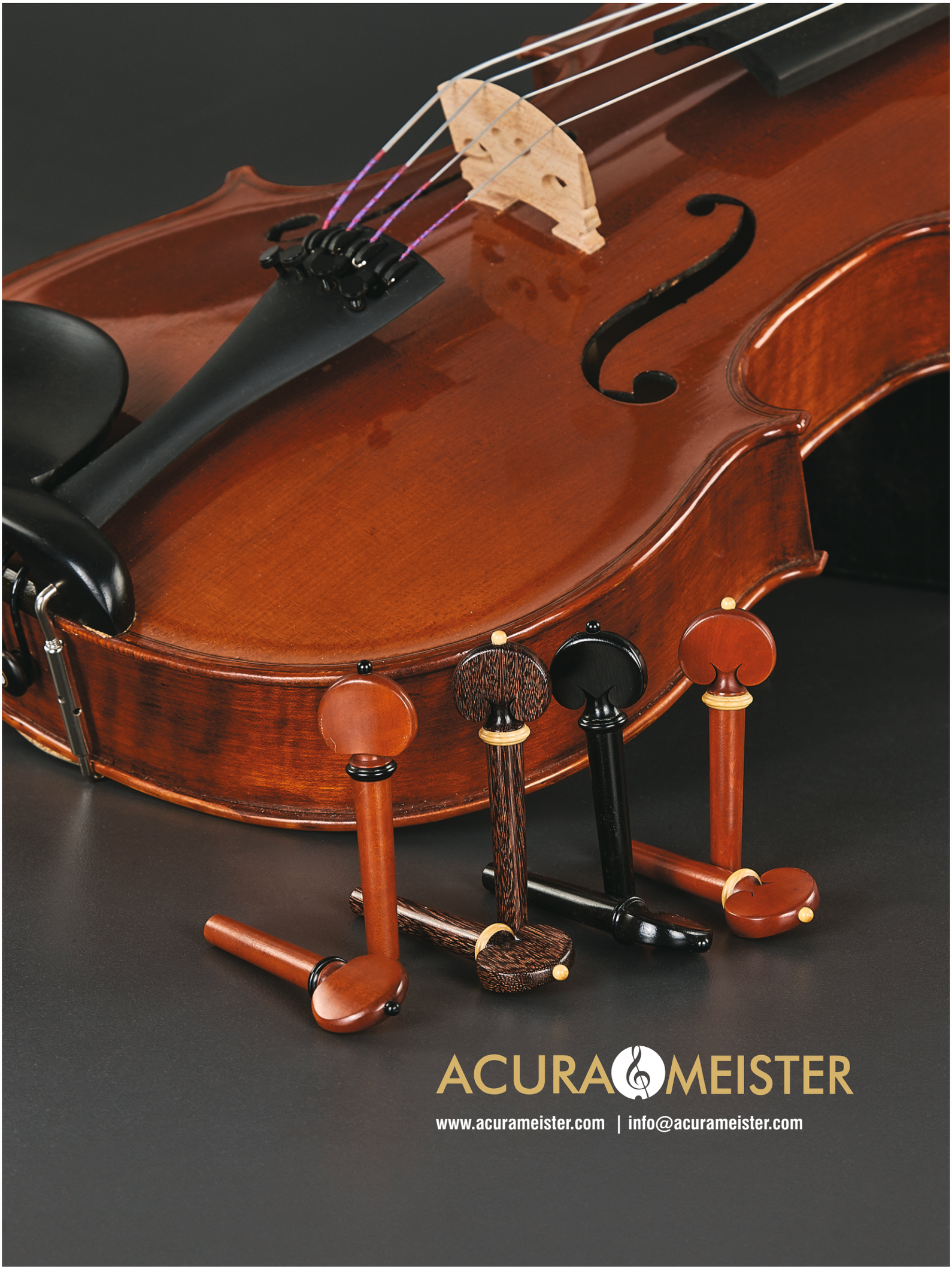
ACURA MEISTER
www.acurameister.com | info@acurameister.com

ACURA MEISTER

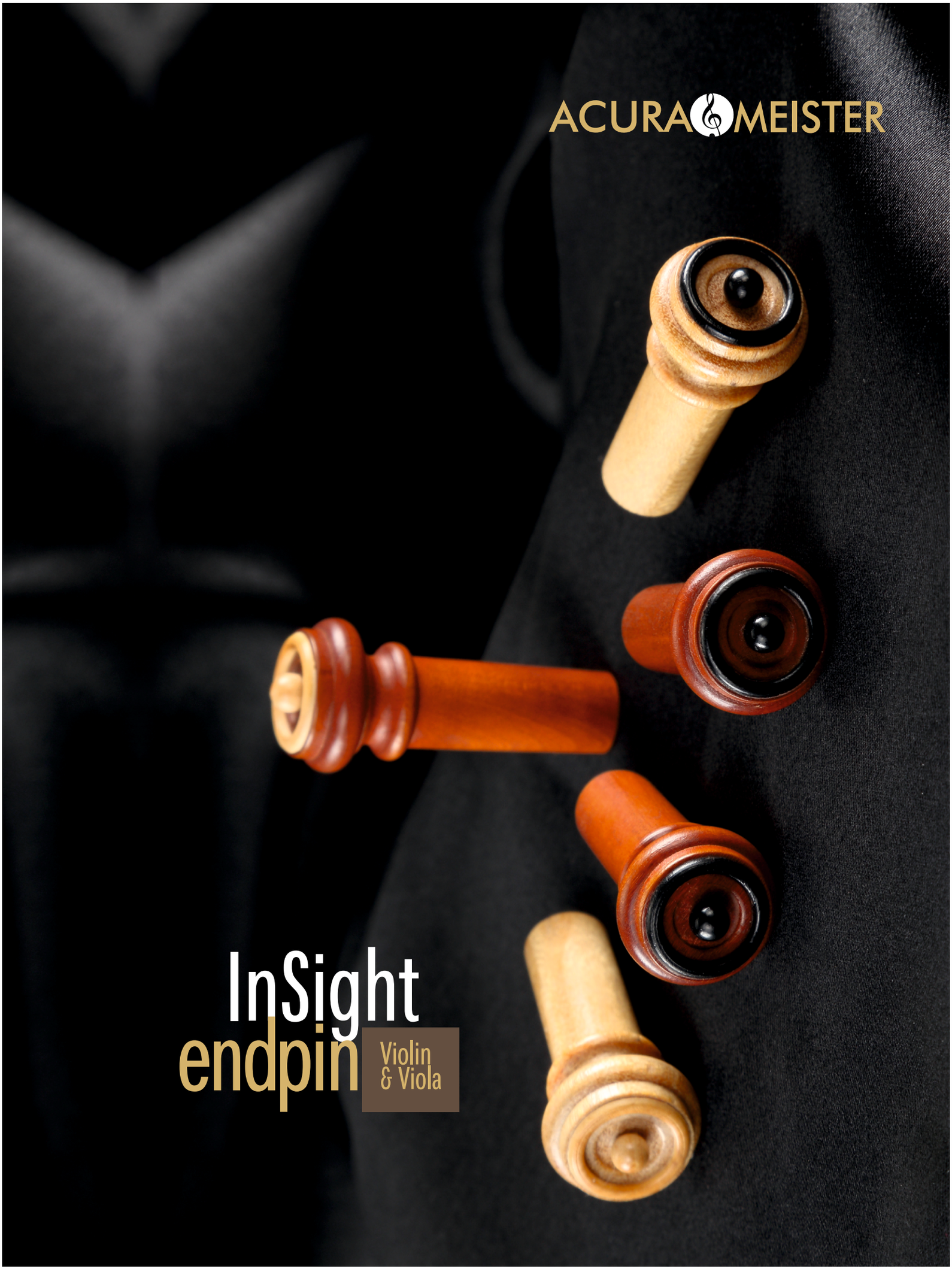

InSight endpin

Violin & Viola

Table of Contents

Overview 11
About Acurameister 12
How was the company founded 13
Our quality promise 14

Ultimo

Hill Style Pegs: Violin/Viola 16
Heart Style Pegs: Violin/Viola 18
Tailpieces: Violin/Viola 21
Insight Endpins 26
Chinrest: Violin/Viola 28
Sets: Violin/Viola 30
Cello Pegs: Heart Shaped 46
Cello Pegs: Hill Style 47
Cello Tailpieces: Round 48
Cello Tailpieces: Hill 49
Hollow back Tailpieces: Violin 51
Hollow back Tailpieces: Viola 52
Hollow back Tailpieces: Cello 53
DaVinci Cello Endpins 55
Cello Sets 56

Preciso

Hill Style Pegs: Violin/Viola 64
Heart Shaped Pegs: Violin/Viola 66
Tailpieces: Violin/Viola 68
Insight Endpins 72
Chinrest: Violin/Viola 74
Sets: Violin/Viola 76
Cello Pegs: Heart Shaped 88
Cello Pegs: Hill Style 89
Cello Tailpieces: Round 90
Cello Tailpieces: Hill 91
Hollow back Tailpieces: Violin 93
Hollow back Tailpieces: Viola 94
Hollow back Tailpieces: Cello 95
Cello Sets 96






ACURAMEISTER

AcuraMeister offers an extensive range of premium string instrument fittings in Ebony, Boxwood, Rosewood, Tamarind, Snakewood and Horn, in trim made from Ebony, Boxwood, Tamarind, Horn and Bone.

Every part, and every set, embodies classical elegance, meticulous precision, unmatched value and unique features.

New :
InSight endpin enables you to the alignment of the sound post without disturbing the setup of the instrument. Saves time and money for your luthier.

Peg collars are locked into grooves on the peg shafts and also glued in. Regardless of climate change, the collars can never loosen.

Tail gut holes are angled so that the tail gut is not kinked and a light weight but very strong tail piece is possible.

Fittings are acclimatized for 2 to 3 weeks in climate controlled rooms before peg shaving, collar fitting, etc.

Fittings are supplied in beautiful designer boxes for display.





www.acurameister.com
info@acurameister.com

Designation	Ultimo	Preciso	Classico
Overview	Finest tonewoods, CNC precision, and artisan-level craftsmanship, intended for prized and top-tier instruments.	Excellent tonewoods, CNC precision and highly skilled craftsmanship for advance student and pre-professional level instruments.	Surprisingly affordable quality bulk fittings for better student-range instruments.
Woods	• Natural Ebony • European Boxwood • Snakewood • Premium Rosewood	• Stained Ebony • Tintul (Tamarind) • Indian Boxwood • Satinwood	• Stained Ebony • Tintul (Tamarind) • Indian Boxwood
Finish Characteristics	Impeccably treated and polished to the highest standard for the most professional look, feel and function.	Treated and polished to a high standard for an elegant appearance, smooth feel and excellent durability.	Nicely polished, for a uniformly attractive look, good feel and excellent long term service.
Pegs	Contrasting or matched collars, Acurameister locking collar technology.	Contrasting or matched collars, Acurameister locking collar technology	• Solid collars • Solid or economical Hybrid body • Pre-fitted option
Tailpiece	• Slimline design - carefully hollowed underside for lower mass, improved performance. • Properly angled string slots and tail gut channels to reduce kinks and breakage • Contrasting or matched frets	• Slimline design - carefully hollowed underside for lower mass, improved performance. • Properly angled string slots and tail gut channels to reduce kinks and breakage • Contrasting or matched frets	• Properly angled string slots and tail gut channels to reduce kinks and breakage • Solid frets
Chinrest	• Guarneri-style Slimline design; Kauffman style also available • Polished Hypo-Allergenic Stainless Steel fittings standard: Titanium available • European Cork standard	• Guarneri-style Slimline design; Kauffman style also available • Polished Hypo-Allergenic Stainless Steel fittings standard: Titanium available • Indian Cork standard	• Guarneri-style design Polished Hypo-Allergenic • Stainless Steel fittings standard; Titanium also available • Indian Cork or Silicone standard
Endpin (Violin, Viola)	Insight endpin standard, contrasting or matched collars.	Insight endpin standard, contrasting or matched collars.	Insight endpin standard, solid collars.
Endpin (Cello-Bass)	• DaVinci Double-locking (120 Kg capacity) or Acurameister Standard (75 Kg capacity) • Carbon fiber, Aluminium, Brass, Titanium or Stainless Steel rod • Ebony cone standard, also available with Tintul, Boxwood, Satinwood and Rosewood	• Acurameister Standard (70 Kg capacity) • Stainless Steel rod, Ebony cone	• Acurameister Standard (50 Kg capacity) • Electroplated Mild Steel rod • hardwood cone

About ACM

The AcuraMeister brand was founded on the Talwar Brothers family tradition since 1948 as one of India's leading wood specialists for the music trade. Devoted exclusively to string instrument fittings market, AcuraMeister serves fine luthiers worldwide through:

- **Adherence to the most highly refined technical and aesthetic standards,**
- **Responsible sourcing of the finest tonewoods**
- **Innovative design and engineering**
- **Production methodology which ensures unwavering consistency and exceptional value.**

In 2014, AcuraMeister made its debut as a new, proud, flagship division of Talwar Brothers. Since establishing itself in 1948 as one of India's leading wood specialists for the music trade, the parent company has been immersed in supplying the needs of distinguished instrument companies worldwide, including in Japan, Europe, and the United States.

The founder's son, Vijay Talwar, who earned his Masters in Wood Technology degree from the University of Hamburg, assumed direction of the company in the mid-1960s. Under his leadership, the firm has elevated its technical sophistication to an extraordinary level, and has expanded its premium-level production capacity to meet growing demand. Not surprisingly, in recent years, the firm has emerged as an increasingly important OEM resource for some of Europe's most discerning fittings suppliers.

Today, a third generation is fully engaged in extending and elevating the company tradition of innovation and quality. Through AcuraMeister, we are dedicated to providing a comprehensive range of premium string instrument fittings to that valued community of fine string shops and luthiers, and committed to serving those seeking to provide their own customers with world class precision, classical elegance, and unparalleled value.



Talwar Brothers was founded by Balraj Talwar in 1948, who migrated to the city of Kolkata in 1943 with just a few pennies in his pocket. He borrowed money to start a business in timber that was in short supply due to World War II. The business grew and Balraj brought in his brothers to help him manage it. Thus, the company was named Talwar Brothers.

In 1962, Balraj's eldest son Vijay Talwar enrolled at the University of Hamburg, Germany for a Masters in Wood Technology to help grow the business professionally. Vijay came back to India in 1967 to a company that was embezzled of USD 1.5 million dollars.

Vijay used his technical knowledge to discover that India was a great source of Ebony and became the first company to export Ebony from India. With the quick foray into export of Ebony the company started making a profit in 1972.

In 1971 Dr. Moeck, owner of Moeck Blockfloetenbau und Verlag in Germany visited their factory in Kolkata. He was impressed with the sawmill and asked Vijay to supply Ebony to his factory in Germany. Moeck became a regular customer and placed annual orders for Ebony.

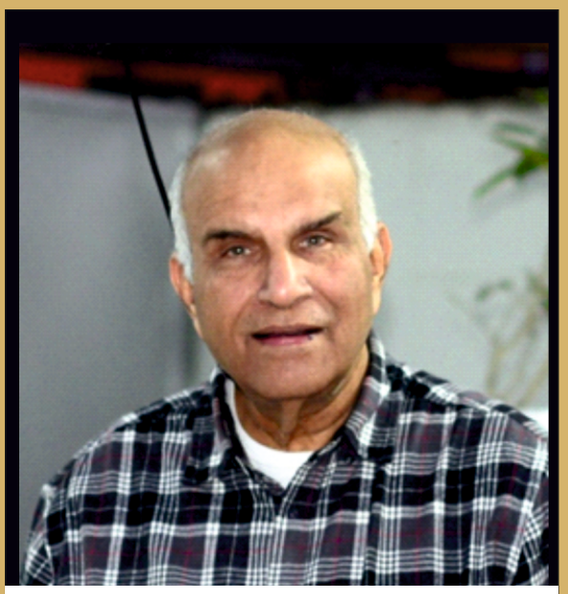

Vijay Talwar Managing Director
Talwar Brothers (P) Ltd.
Masters in Wood Science and Technology,
University of Hamburg, Germany

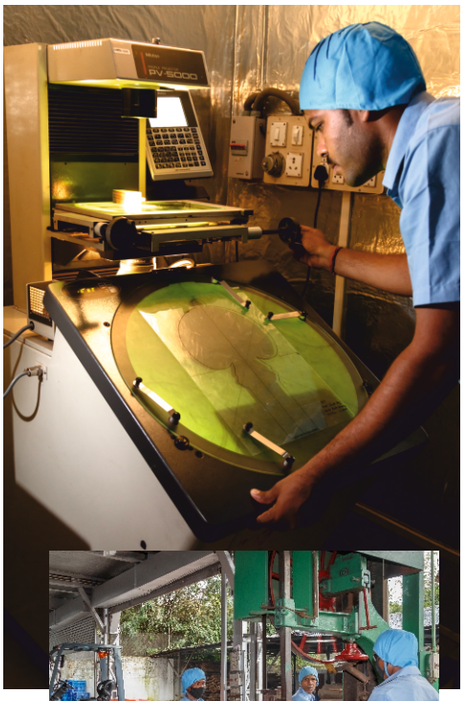



Quality is part of our DNA, we live and breathe quality. After working with Japanese customers for over two decades “Kaizen” is what we do on a daily basis. Checks and measures are incorporated into each step of our manufacturing process. We collect data every day on our manufacturing defects and analyse them with all of our team members to understand the reason behind them.
Precision is what we are known for, and we challenge ourselves to consistently produce to a tolerance level that is better than what is given by our customers. This is why we control the whole part of the manufacturing process from having our in-house saw mill to precision grinder for cello end pins.



Responsible sourcing of the finest tonewoods from sustainable sources conforming to local Government regulations and International CITES convention.



In house saw-mill with band saw and circular saw.



Natural air-drying of the wood for a minimum 1 year to 3 years or more depending on the species of the wood. Moisture content is checked regularly with a moisture metre.



Kiln-drying of wood is done at low temperatures for an extended time to further reduce the moisture content of the wood prior to machining.



HILL STYLE PEG – EUROPEAN BOXWOOD with BLACK (Ebony) Collar & Pin

VIOLIN		VIOLA	
Item Code	Shaft	Item Code	Shaft
NPL-25S	Small	APL-25S	Small
NPL-25M	Medium	APL-25M	Medium
NPL-25L	Large	APL-25L	Large



HILL STYLE PEG – EUROPEAN BOXWOOD with BEIGE (Boxwood) Collar & Pin

VIOLIN		VIOLA	
Item Code	Shaft	Item Code	Shaft
NPL-22S	Small	APL-22S	Small
NPL-22M	Medium	APL-22M	Medium
NPL-22L	Large	APL-22L	Large



HILL STYLE PEG – ROSEWOOD with BLACK (Ebony) Collar & Pin

VIOLIN		VIOLA	
Item Code	Shaft	Item Code	Shaft
NPL-35S	Small	APL-35S	Small
NPL-35M	Medium	APL-35M	Medium
NPL-35L	Large	APL-35L	Large



HILL STYLE PEG – ROSEWOOD with BEIGE (Boxwood) Collar & Pin

VIOLIN		VIOLA	
Item Code	Shaft	Item Code	Shaft
NPL-32S	Small	APL-32S	Small
NPL-32M	Medium	APL-32M	Medium
NPL-32L	Large	APL-32L	Large



HILL STYLE PEG – NATURAL EBONY with BLACK (Ebony) Collar & Pin

VIOLIN		VIOLA	
Item Code	Shaft	Item Code	Shaft
NPL-55S	Small	APL-55S	Small
NPL-55M	Medium	APL-55M	Medium
NPL-55L	Large	APL-55L	Large



HILL STYLE PEG – NATURAL EBONY with BEIGE (Boxwood) Collar & Pin

VIOLIN		VIOLA	
Item Code	Shaft	Item Code	Shaft
NPL-52S	Small	APL-52S	Small
NPL-52M	Medium	APL-52M	Medium
NPL-52L	Large	APL-52L	Large





HILL STYLE PEG – SNAKEWOOD with BLACK (Ebony) Collar & Pin			
VIOLIN		VIOLA	
Item Code	Shaft	Item Code	Shaft
NPL-15S	Small	APL-15S	Small
NPL-15M	Medium	APL-15M	Medium
NPL-15L	Large	APL-15L	Large

HILL STYLE PEG – SNAKEWOOD with BEIGE (Boxwood) Collar & Pin			
VIOLIN		VIOLA	
Item Code	Shaft	Item Code	Shaft
NPL-12S	Small	APL-12S	Small
NPL-12M	Medium	APL-12M	Medium
NPL-12L	Large	APL-12L	Large

D2 = Diameter under collar for AcuraMeister pegs

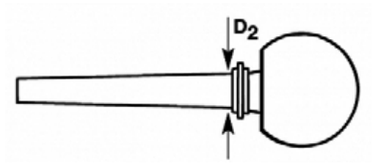

VIOLIN / VIOLA	Shaft	D2 Diameter (mm)
Violin 4/4	Small	8.00
Violin 4/4	Medium	8.50
Violin 4/4	Large/Thick	9.00
Viola 4/4	Small/Thin	9.00
Viola 4/4	Medium	9.50
Viola 4/4	Large/Thick	10.00



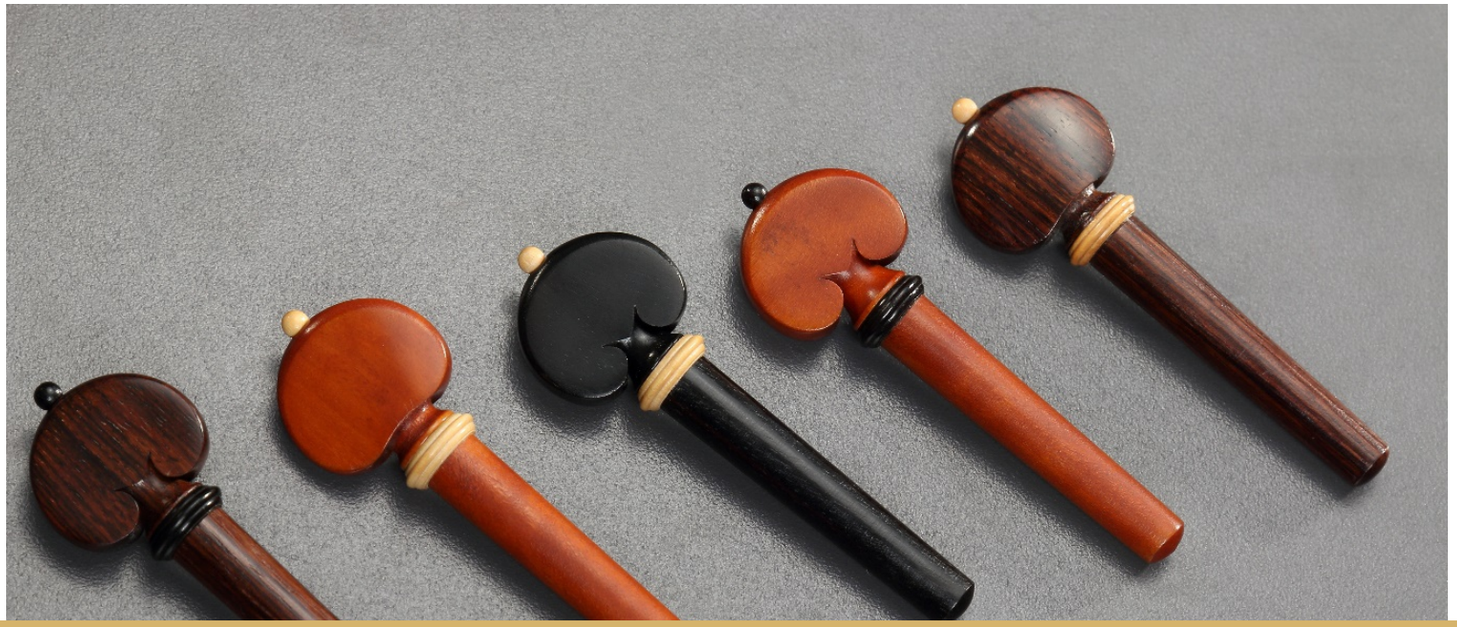

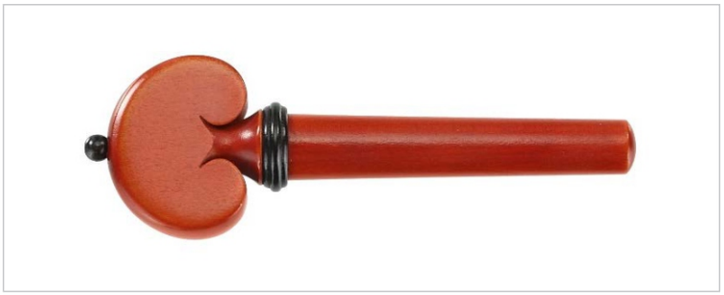

HEART STYLE PEG – EUROPEAN BOXWOOD with BLACK (Ebony) Collar & Pin

VIOLIN		VIOLA	
Item Code	Shaft	Item Code	Shaft
NPT-25S	Small	APT-25S	Small
NPT-25M	Medium	APT-25M	Medium
NPT-25L	Large	APT-25L	Large



HEART STYLE PEG – EUROPEAN BOXWOOD with BEIGE (Boxwood) Collar & Pin

VIOLIN		VIOLA	
Item Code	Shaft	Item Code	Shaft
NPT-22S	Small	APT-22S	Small
NPT-22M	Medium	APT-22M	Medium
NPT-22L	Large	APT-22L	Large



HEART STYLE PEG – ROSEWOOD with BLACK (Ebony) Collar & Pin

VIOLIN		VIOLA	
Item Code	Shaft	Item Code	Shaft
NPT-35S	Small	APT-35S	Small
NPT-35M	Medium	APT-35M	Medium
NPT-35L	Large	APT-35L	Large



HEART STYLE PEG – ROSEWOOD with BEIGE (Boxwood) Collar & Pin

VIOLIN		VIOLA	
Item Code	Shaft	Item Code	Shaft
NPT-32S	Small	APT-32S	Small
NPT-32M	Medium	APT-32M	Medium
NPT-32L	Large	APT-32L	Large



HEART STYLE PEG – NATURAL EBONY with BLACK (Ebony) Collar & Pin

VIOLIN		VIOLA	
Item Code	Shaft	Item Code	Shaft
NPT-55S	Small	APT-55S	Small
NPT-55M	Medium	APT-55M	Medium
NPT-55L	Large	APT-55L	Large



HEART STYLE PEG – NATURAL EBONY with BEIGE (Boxwood) Collar & Pin

VIOLIN		VIOLA	
Item Code	Shaft	Item Code	Shaft
NPT-52S	Small	APT-52S	Small
NPT-52M	Medium	APT-52M	Medium
NPT-52L	Large	APT-52L	Large





HEART STYLE PEG – SNAKEWOOD with BLACK (Ebony) Collar & Pin			
VIOLIN		VIOLA	
Item Code	Shaft	Item Code	Shaft
NPT-15S	Small	APT-15S	Small
NPT-15M	Medium	APT-15M	Medium
NPT-15L	Large	APT-15L	Large

HEART STYLE PEG – SNAKEWOOD with BEIGE (Boxwood) Collar & Pin			
VIOLIN		VIOLA	
Item Code	Shaft	Item Code	Shaft
NPT-12S	Small	APT-12S	Small
NPT-12M	Medium	APT-12M	Medium
NPT-12L	Large	APT-12L	Large

D2 = Diameter under collar for AcuraMeister pegs

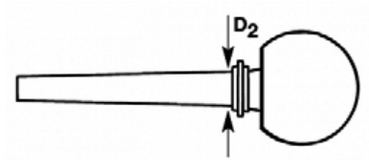

VIOLIN / VIOLA	Shaft	D2 Diameter (mm)
Violin 4/4	Small/Thin	8.00
Violin 4/4	Medium	8.50
Violin 4/4	Large/Thick	9.00
Viola 4/4	Small/Thin	9.00
Viola 4/4	Medium	9.50
Viola 4/4	Large/Thick	10.00






www.acurameister.com
info@acurameister.com
Ultimo
TailPiece
Violin
& Viola
Slotted angles for strings. Tail gut holes are not parallel but angled

AOM Ultimo

Slotted angles for strings. Tail gut holes are not parallel but angled





HILL STYLE TAILPIECE – EUROPEAN BOXWOOD with BEIGE (Boxwood) Fret

VIOLIN		VIOLA	
Item Code	Length	Item Code	Length
NTH-22A	107.0mm	ATH-22H	124.0mm
NTH-22B	109.5mm	ATH-22I	126.0mm
NTH-22C	113.0mm	ATH-22J	129.0mm
NTH-22D	115.0mm	ATH-22K	134.0mm

HILL STYLE TAILPIECE – EUROPEAN BOXWOOD with BLACK (Ebony) Fret

VIOLIN		VIOLA	
Item Code	Length	Item Code	Length
NTH-25A	107.0mm	ATH-25H	124.0mm
NTH-25B	109.5mm	ATH-25I	126.0mm
NTH-25C	113.0mm	ATH-25J	129.0mm
NTH-25D	115.0mm	ATH-25K	134.0mm





HILL STYLE TAILPIECE – ROSEWOOD with BEIGE (Boxwood) Fret

VIOLIN		VIOLA	
Item Code	Length	Item Code	Length
NTH-32A	107.0mm	ATH-32H	124.0mm
NTH-32B	109.5mm	ATH-32I	126.0mm
NTH-32C	113.0mm	ATH-32J	129.0mm
NTH-32D	115.0mm	ATH-32K	134.0mm

HILL STYLE TAILPIECE – ROSEWOOD with BLACK (Ebony) Fret

VIOLIN		VIOLA	
Item Code	Length	Item Code	Length
NTH-35A	107.0mm	ATH-35H	124.0mm
NTH-35B	109.5mm	ATH-35I	126.0mm
NTH-35C	113.0mm	ATH-35J	129.0mm
NTH-35D	115.0mm	ATH-35K	134.0mm





HILL STYLE TAILPIECE – NATURAL EBONY with BEIGE (Boxwood) Fret

VIOLIN		VIOLA	
Item Code	Length	Item Code	Length
NTH-52A	107.0mm	ATH-52H	124.0mm
NTH-52B	109.5mm	ATH-52I	126.0mm
NTH-52C	113.0mm	ATH-52J	129.0mm
NTH-52D	115.0mm	ATH-52K	134.0mm

HILL STYLE TAILPIECE – NATURAL EBONY with BLACK (Ebony) Fret

VIOLIN		VIOLA	
Item Code	Length	Item Code	Length
NTH-55A	107.0mm	ATH-55H	124.0mm
NTH-55B	109.5mm	ATH-55I	126.0mm
NTH-55C	113.0mm	ATH-55J	129.0mm
NTH-55D	115.0mm	ATH-55K	134.0mm

Slotted angles for strings. Tail gut holes are not parallel but angled





HILL STYLE TAILPIECE – SNAKEWOOD with BEIGE (Boxwood) Fret

VIOLIN		VIOLA	
Item Code	Length	Item Code	Length
NTH-12A	107.0mm	ATH-12H	124.0mm
NTH-12B	109.5mm	ATH-12I	126.0mm
NTH-12C	113.0mm	ATH-12J	129.0mm
NTH-12D	115.0mm	ATH-12K	134.0mm

HILL STYLE TAILPIECE – SNAKEWOOD with BLACK (Ebony) Fret

VIOLIN		VIOLA	
Item Code	Length	Item Code	Length
NTH-15A	107.0mm	ATH-15H	124.0mm
NTH-15B	109.5mm	ATH-15I	126.0mm
NTH-15C	113.0mm	ATH-15J	129.0mm
NTH-15D	115.0mm	ATH-15K	134.0mm





ROUND STYLE TAILPIECE – EUROPEAN BOXWOOD with BEIGE (Boxwood) Fret

VIOLIN		VIOLA	
Item Code	Length	Item Code	Length
NTR-22A	107.0mm	ATR-22H	124.0mm
NTR-22B	109.5mm	ATR-22I	126.0mm
NTR-22C	113.0mm	ATR-22J	129.0mm
NTR-22D	115.0mm	ATR-22K	134.0mm

ROUND STYLE TAILPIECE – EUROPEAN BOXWOOD with BLACK (Ebony) Fret

VIOLIN		VIOLA	
Item Code	Length	Item Code	Length
NTR-25A	107.0mm	ATR-25H	124.0mm
NTR-25B	109.5mm	ATR-25I	126.0mm
NTR-25C	113.0mm	ATR-25J	129.0mm
NTR-25D	115.0mm	ATR-25K	134.0mm





ROUND STYLE TAILPIECE – ROSEWOOD with BEIGE (Boxwood) Fret

VIOLIN		VIOLA	
Item Code	Length	Item Code	Length
NTR-32A	107.0mm	ATR-32H	124.0mm
NTR-32B	109.5mm	ATR-32I	126.0mm
NTR-32C	113.0mm	ATR-32J	129.0mm
NTR-32D	115.0mm	ATR-32K	134.0mm

ROUND STYLE TAILPIECE – ROSEWOOD with BLACK (Ebony) Fret

VIOLIN		VIOLA	
Item Code	Length	Item Code	Length
NTR-35A	107.0mm	ATR-35H	124.0mm
NTR-35B	109.5mm	ATR-35I	126.0mm
NTR-35C	113.0mm	ATR-35J	129.0mm
NTR-35D	115.0mm	ATR-35K	134.0mm

Slotted angles for strings. Tail gut holes are not parallel but angled





ROUND STYLE TAILPIECE – NATURAL EBONY with BEIGE (Boxwood) Fret

VIOLIN		VIOLA	
Item Code	Length	Item Code	Length
NTR-52A	107.0mm	ATR-52H	124.0mm
NTR-52B	109.5mm	ATR-52I	126.0mm
NTR-52C	113.0mm	ATR-52J	129.0mm
NTR-52D	115.0mm	ATR-52K	134.0mm

ROUND STYLE TAILPIECE – NATURAL EBONY with BLACK (Ebony) Fret

VIOLIN		VIOLA	
Item Code	Length	Item Code	Length
NTR-55A	107.0mm	ATR-55H	124.0mm
NTR-55B	109.5mm	ATR-55I	126.0mm
NTR-55C	113.0mm	ATR-55J	129.0mm
NTR-55D	115.0mm	ATR-55K	134.0mm





ROUND STYLE TAILPIECE – SNAKEWOOD with BEIGE (Boxwood) Fret

VIOLIN		VIOLA	
Item Code	Length	Item Code	Length
NTR-12A	107.0mm	ATR-12H	124.0mm
NTR-12B	109.5mm	ATR-12I	126.0mm
NTR-12C	113.0mm	ATR-12J	129.0mm
NTR-12D	115.0mm	ATR-12K	134.0mm

ROUND STYLE TAILPIECE – SNAKEWOOD with BLACK (Ebony) Fret

VIOLIN		VIOLA	
Item Code	Length	Item Code	Length
NTR-15A	107.0mm	ATR-15H	124.0mm
NTR-15B	109.5mm	ATR-15I	126.0mm
NTR-15C	113.0mm	ATR-15J	129.0mm
NTR-15D	115.0mm	ATR-15K	134.0mm





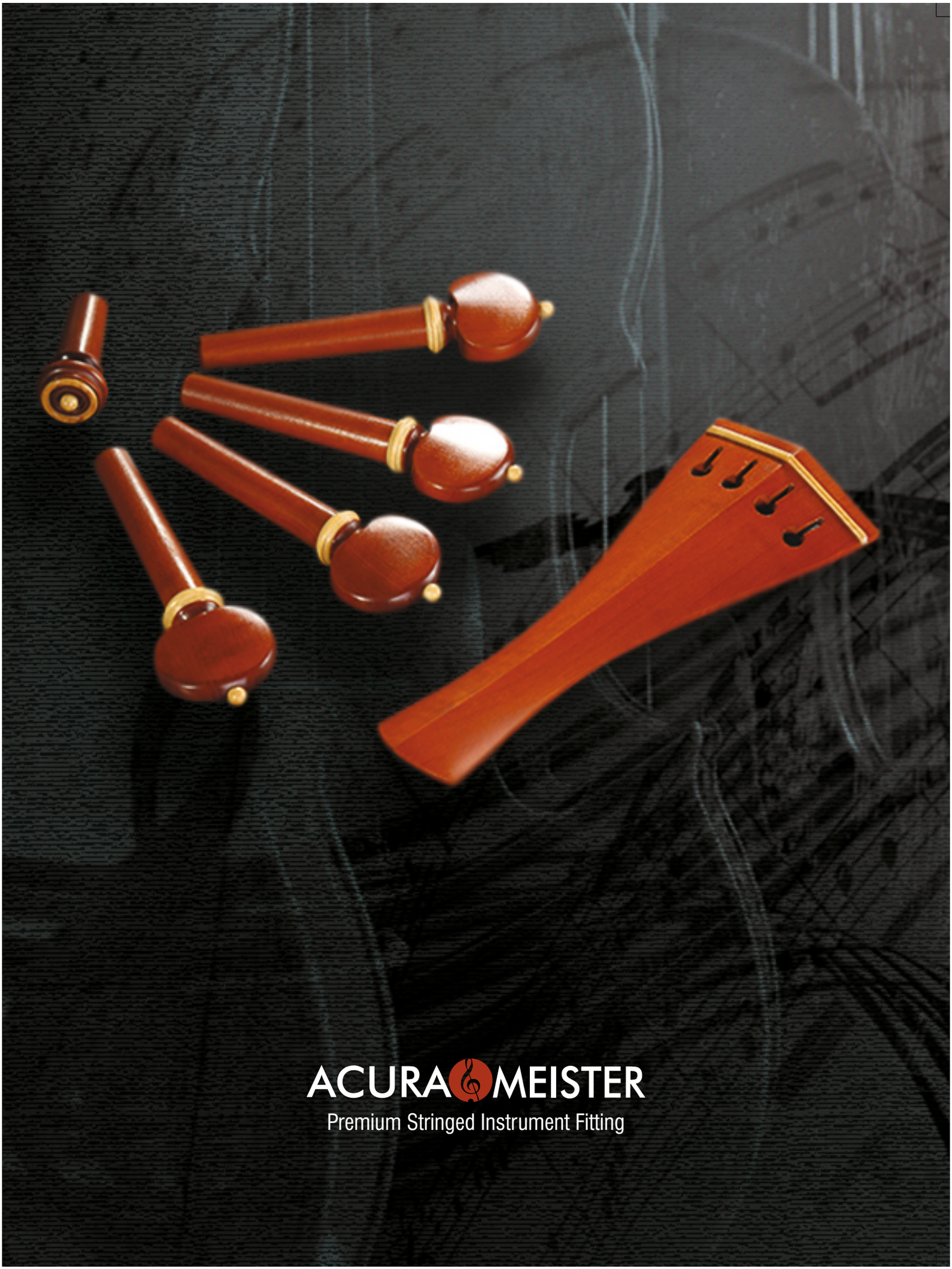
ACURA MEISTER
Premium Stringed Instrument Fitting

InSight Hollow Endpin Violin Viola

ACURAMEISTER

While fully classical in both appearance and installation, the InSight Endpin by AcuraMeister provides a practical, safe way to check the status of the sound post, bass bar or other instrument interior details - visually or even with a borescope - without disturbing the setup.

Crafted from traditional tonewoods, the InSight Endpin is a beautifully engineered and sturdy two-part assembly, featuring a tunneled pin and matching head/plug member. By design, the head/plug and pin remain securely coupled under all conditions. As needed, the head/plug member is always easy to remove for impromptu instrument inspection.

The InSight Endpin is a safe, secure and convenient amenity. Simply pull on the head/plug member to extract it from the matching tunneled pin for a quick, easy check of the instrument interior.

The AcuraMeister Standard - Insight Endpin :

Intelligent innovation, as exemplified by the InSight Violin and Viola endpin which allows quick inside view of your instrument.



- Now, check the alignment of the sound post conveniently, without disturbing the setup of the instrument. Just remove the top and view in.
- Regardless of changes in climate, the special locking design of the InSight endpin will neither loosen, buzz nor vibrate.
- The InSight endpin looks identical to a conventional endpin.
- The InSight endpin saves you and your luthier time and money.

A variety of styles are available in Ebony, Boxwood, Tintul (Tamarind) and Snakewood, with Ebony, Natural Boxwood or Tintul trim.

Item	Head Dia (in mm)	Shaft Length (in mm)	Shaft Dia at Collar (in mm)	Taper of Shaft	Peephole Dia (in mm)
InSight Endpin	14	20	8.0, 8.5, 9.0, 9.5, 10.0	1.30	4.5

For more details visit **www.acurameister.com** or write us to **info@acurameister.com**

It looks identical to a conventional endpin
Available in Ebony, Boxwood, Tintul (Tamarind) or Snakewood, in Ring and Ball, 3 grooves and Plain designs.
Trim in Ebony / Natural Boxwood / Tamarind.

ITEM	HEAD DIA (in mm)	SHAFT LENGTH (in mm)	SHAFT DIA AT COLLAR (in mm)	TAPER OF SHAFT	PEEPHOLE DIA (in mm)
InSight ENDPIN	14	20	8.0 | 8.5 | 9.0 | 9.5 | 10.0	1:30	4.5





BOXWOOD INSIGHT ENDPIN WITH BOXWOOD RING & BALL

	VIOLIN	VIOLA
SHAFT	Item Code	Item Code
4/4-3/4 Thin Shaft		AIER-22S
4/4-3/4 Medium Shaft	NIER-22M	AIER-22M
4/4-3/4 Thick Shaft	NIER-22L	AIER-22L

BOXWOOD INSIGHT ENDPIN WITH EBONY RING & BALL

	VIOLIN	VIOLA
SHAFT	Item Code	Item Code
4/4-3/4 Thin Shaft		AIER-25S
4/4-3/4 Medium Shaft	NIER-25M	AIER-25M
4/4-3/4 Thick Shaft	NIER-25L	AIER-25L





ROSEWOOD INSIGHT ENDPIN WITH BOXWOOD RING & BALL

	VIOLIN	VIOLA
SHAFT	Item Code	Item Code
4/4-3/4 Thin Shaft		AIER-32S
4/4-3/4 Medium Shaft	NIER-32M	AIER-32M
4/4-3/4 Thick Shaft	NIER-32L	AIER-32L

ROSEWOOD INSIGHT ENDPIN WITH EBONY RING & BALL

	VIOLIN	VIOLA
SHAFT	Item Code	Item Code
4/4-3/4 Thin Shaft		AIER-35S
4/4-3/4 Medium Shaft	NIER-35M	AIER-35M
4/4-3/4 Thick Shaft	NIER-35L	AIER-35L





EBONY INSIGHT ENDPIN WITH BOXWOOD RING & BALL

	VIOLIN	VIOLA
SHAFT	Item Code	Item Code
4/4-3/4 Thin Shaft		AIER-52S
4/4-3/4 Medium Shaft	NIER-52M	AIER-52M
4/4-3/4 Thick Shaft	NIER-52L	AIER-52L

EBONY INSIGHT ENDPIN WITH EBONY RING & BALL

	VIOLIN	VIOLA
SHAFT	Item Code	Item Code
4/4-3/4 Thin Shaft		AIER-55S
4/4-3/4 Medium Shaft	NIER-55M	AIER-55M
4/4-3/4 Thick Shaft	NIER-55L	AIER-55L





SNAKEWOOD INSIGHT ENDPIN WITH BOXWOOD RING & BALL		
	VIOLIN	VIOLA
SHAFT	Item Code	Item Code
4/4-3/4 Thin Shaft		AIER-12S
4/4-3/4 Medium Shaft	NIER-12M	AIER-12M
4/4-3/4 Thick Shaft	NIER-12L	AIER-12L

SNAKEWOOD INSIGHT ENDPIN WITH EBONY RING & BALL		
	VIOLIN	VIOLA
SHAFT	Item Code	Item Code
4/4-3/4 Thin Shaft		AIER-15S
4/4-3/4 Medium Shaft	NIER-15M	AIER-15M
4/4-3/4 Thick Shaft	NIER-15L	AIER-15L



- **Our sets come with standard Guarneri Chinrest, Kauffman chinrest model available for a minimum order of 20 sets.**
- **For Titanium chinrest brackets, we need an additional 30 days or production time.**
- **All our Chinrests are fitted with European Natural Cork line / pads Silicone rubber lining is available on special request.**





CHINREST GUARNERI STYLE - EUROPEAN BOXWOOD					
		VIOLIN		VIOLA	
Metal	Model	Barrel Size	Item Code	Barrel Size	Item Code
Hypo-Allergenic Stainless Steel (Polished)	Standard	23mm	NCG-21AA	32mm	ACG-21AD
		27mm	NCG-21AB	35mm	ACG-21AE
		29mm	NCG-21AC	40mm	ACG-21AF
	Semi Hill	23mm	NCG-21CA	32mm	ACG-21CD
		27mm	NCG-21CB	35mm	ACG-21CE
		29mm	NCG-21CC	40mm	ACG-21CF
Titanium	Standard	23mm	NCG-23AA	32mm	ACG-23AD
		27mm	NCG-23AB	35mm	ACG-23AE
		29mm	NCG-23AC	40mm	ACG-23AF
	Semi Hill	23mm	NCG-23CA	32mm	ACG-23CD
		27mm	NCG-23CB	35mm	ACG-23CE
		29mm	NCG-23CC	40mm	ACG-23CF





CHINREST GUARNERI STYLE - ROSEWOOD					
		VIOLIN		VIOLA	
Metal	Model	Barrel Size	Item Code	Barrel Size	Item Code
Hypo-Allergenic Stainless Steel (Polished)	Standard	23mm	NCG-31AA	32mm	ACG-31AD
		27mm	NCG-31AB	35mm	ACG-31AE
		29mm	NCG-31AC	40mm	ACG-31AF
	Semi Hill	23mm	NCG-31CA	32mm	ACG-31CD
		27mm	NCG-31CB	35mm	ACG-31CE
		29mm	NCG-31CC	40mm	ACG-31CF
Titanium	Standard	23mm	NCG-33AA	32mm	ACG-33AD
		27mm	NCG-33AB	35mm	ACG-33AE
		29mm	NCG-33AC	40mm	ACG-33AF
	Semi Hill	23mm	NCG-33CA	32mm	ACG-33CD
		27mm	NCG-33CB	35mm	ACG-33CE
		29mm	NCG-33CC	40mm	ACG-33CF





CHINREST GUARNERI STYLE - NATURAL EBONY					
		VIOLIN		VIOLA	
Metal	Model	Barrel Size	Item Code	Barrel Size	Item Code
Hypo-Allergenic Stainless Steel (Polished)	Standard	23mm	NCG-51AA	32mm	ACG-51AD
		27mm	NCG-51AB	35mm	ACG-51AE
		29mm	NCG-51AC	40mm	ACG-51AF
	Semi Hill	23mm	NCG-51CA	32mm	ACG-51CD
		27mm	NCG-51CB	35mm	ACG-51CE
		29mm	NCG-51CC	40mm	ACG-51CF
Titanium	Standard	23mm	NCG-53AA	32mm	ACG-53AD
		27mm	NCG-53AB	35mm	ACG-53AE
		29mm	NCG-53AC	40mm	ACG-53AF
	Semi Hill	23mm	NCG-53CA	32mm	ACG-53CD
		27mm	NCG-53CB	35mm	ACG-53CE
		29mm	NCG-53CC	40mm	ACG-53CF







CHINREST GUARNERI STYLE - SNAKEWOOD					
		VIOLIN		VIOLA	
Metal	Model	Barrel Size	Item Code	Barrel Size	Item Code
Hypo-Allergenic Stainless Steel (Polished)	Standard	23mm	NCG-11AA	32mm	ACG-11AD
		27mm	NCG-11AB	35mm	ACG-11AE
		29mm	NCG-11AC	40mm	ACG-11AF
	Semi Hill	23mm	NCG-11CA	32mm	ACG-11CD
		27mm	NCG-11CB	35mm	ACG-11CE
		29mm	NCG-11CC	40mm	ACG-11CF
Titanium	Standard	23mm	NCG-13AA	32mm	ACG-13AD
		27mm	NCG-13AB	35mm	ACG-13AE
		29mm	NCG-13AC	40mm	ACG-13AF
	Semi Hill	23mm	NCG-13CA	32mm	ACG-13CD
		27mm	NCG-13CB	35mm	ACG-13CE
		29mm	NCG-13CC	40mm	ACG-13CF

- **Our sets come with standard Guarneri Chinrest, Kauffman chinrest model available for a minimum order of 20 sets.**
- **For Titanium chinrest brackets, we need an additional 30 days or production time.**
- **All our Chinrests are fitted with European Natural Cork line / pads Silicone rubber lining is available on special request.**





CHINREST ITALIAN GUARNERI STYLE - EUROPEAN BOXWOOD

		VIOLIN		VIOLA	
Metal	Model	Barrel Size	Item Code	Barrel Size	Item Code
Hypo-Allergenic Stainless Steel (Polished)	Standard	23mm	NCG-22AA	32mm	ACG-22AD
		27mm	NCG-22AB	35mm	ACG-22AE
		29mm	NCG-22AC	40mm	ACG-22AF
	Semi Hill	23mm	NCG-22CA	32mm	ACG-22CD
		27mm	NCG-22CB	35mm	ACG-22CE
		29mm	NCG-22CC	40mm	ACG-22CF
Titanium	Standard	23mm	NCG-24AA	32mm	ACG-24AD
		27mm	NCG-24AB	35mm	ACG-24AE
		29mm	NCG-24AC	40mm	ACG-24AF
	Semi Hill	23mm	NCG-24CA	32mm	ACG-24CD
		27mm	NCG-24CB	35mm	ACG-24CE
		29mm	NCG-24CC	40mm	ACG-24CF





CHINREST ITALIAN GUARNERI STYLE - ROSEWOOD

		VIOLIN		VIOLA	
Metal	Model	Barrel Size	Item Code	Barrel Size	Item Code
Hypo-Allergenic Stainless Steel (Polished)	Standard	23mm	NCG-32AA	32mm	ACG-32AD
		27mm	NCG-32AB	35mm	ACG-32AE
		29mm	NCG-32AC	40mm	ACG-32AF
	Semi Hill	23mm	NCG-32CA	32mm	ACG-32CD
		27mm	NCG-32CB	35mm	ACG-32CE
		29mm	NCG-32CC	40mm	ACG-32CF
Titanium	Standard	23mm	NCG-34AA	32mm	ACG-34AD
		27mm	NCG-34AB	35mm	ACG-34AE
		29mm	NCG-34AC	40mm	ACG-34AF
	Semi Hill	23mm	NCG-34CA	32mm	ACG-34CD
		27mm	NCG-34CB	35mm	ACG-34CE
		29mm	NCG-34CC	40mm	ACG-34CF





CHINREST ITALIAN GUARNERI STYLE - NATURAL EBONY					
		VIOLIN		VIOLA	
Metal	Model	Barrel Size	Item Code	Barrel Size	Item Code
Hypo-Allergenic Stainless Steel (Polished)	Standard	23mm	NCG-52AA	32mm	ACG-52AD
		27mm	NCG-52AB	35mm	ACG-52AE
		29mm	NCG-52AC	40mm	ACG-52AF
	Semi Hill	23mm	NCG-52CA	32mm	ACG-52CD
		27mm	NCG-52CB	35mm	ACG-52CE
		29mm	NCG-52CC	40mm	ACG-52CF
Titanium	Standard	23mm	NCG-54AA	32mm	ACG-54AD
		27mm	NCG-54AB	35mm	ACG-54AE
		29mm	NCG-54AC	40mm	ACG-54AF
	Semi Hill	23mm	NCG-54CA	32mm	ACG-54CD
		27mm	NCG-54CB	35mm	ACG-54CE
		29mm	NCG-54CC	40mm	ACG-54CF



CHINREST ITALIAN GUARNERI STYLE - SNAKEWOOD					
		VIOLIN		VIOLA	
Metal	Model	Barrel Size	Item Code	Barrel Size	Item Code
Hypo-Allergenic Stainless Steel (Polished)	Standard	23mm	NCG-12AA	32mm	ACG-12AD
		27mm	NCG-12AB	35mm	ACG-12AE
		29mm	NCG-12AC	40mm	ACG-12AF
	Semi Hill	23mm	NCG-12CA	32mm	ACG-12CD
		27mm	NCG-12CB	35mm	ACG-12CE
		29mm	NCG-11CC	40mm	ACG-12CF
Titanium	Standard	23mm	NCG-14AA	32mm	ACG-14AD
		27mm	NCG-14AB	35mm	ACG-14AE
		29mm	NCG-14AC	40mm	ACG-14AF
	Semi Hill	23mm	NCG-14CA	32mm	ACG-14CD
		27mm	NCG-14CB	35mm	ACG-14CE
		29mm	NCG-14CC	40mm	ACG-14CF

Ultimo

SNAKEWOOD

Sets Violin Viola & Cello

Every part, and every set, embodies classical elegance, meticulous precision, unmatched value and unique features.



ACURAMEISTER

www.acurameister.com | info@acurameister.com

AOM

NATURAL EBONY



EBONY

www.acurameister.com | info@acurameister.com

STANDARD SPECS FOR ALL SETS :

- **Peg Shaft - Medium 8.5 mm diameter (Thin or Thick shaft also available on request).**
- **Tailpiece length: 109.5, 113 mm (Violin), and 129 mm (Viola). Other sizes available on request.**
- **Chinrest style for our sets is Guarneri, however Kauffmann style is also available on request.**
- **Chinrest hardware stainless steel semi-hill screws with 27 mm barrel (Violin), and 34 mm (Viola).**
- **All our chinrests have cork cushions (silicone available on request).**
- **6 Piece Set = 4 Pegs + 1 Tail Piece + 1 InSight Endpin.**
- **7 Piece Set = 4 Pegs + 1 Tail Piece + 1 InSight Endpin + 1 Chinrest**



EUROPEAN BOXWOOD SET, BEIGE (Boxwood) TRIM, ROUND T/P, HEART PEG

Set Contents : 4 Pegs Heart shaped, InSight End Pin, French (Round) model Tailpiece, Guarneri Chinrest with stainless steel hill screws and cork cushions

7 - PIECE SET WITH CHINREST			
	Item Code	**Shaft**	**T/P Length**
VIOLIN 4/4	NSGRT-222	Medium	113 MM
VIOLA 4/4	ASGRT-222	Medium	129 MM

6 - PIECE SET WITHOUT CHINREST			
	Item Code	**Shaft**	**T/P Length**
VIOLIN 4/4	NSRT-222	Medium	113 MM
VIOLA 4/4	ASRT-222	Medium	126 MM



EUROPEAN BOXWOOD SET, BLACK (Ebony) TRIM, ROUND T/P, HEART PEG

Set Contents : 4 Pegs Heart shaped, InSight End Pin, French (Round) model Tailpiece, Guarneri Chinrest with stainless steel hill screws and cork cushions

7 - PIECE SET WITH CHINREST			
	Item Code	**Shaft**	**T/P Length**
VIOLIN 4/4	NSGRT-252	Medium	113 MM
VIOLA 4/4	ASGRT-252	Medium	126 MM

6 - PIECE SET WITHOUT CHINREST			
	Item Code	**Shaft**	**T/P Length**
VIOLIN 4/4	NSRT-252	Medium	113 MM
VIOLA 4/4	ASRT-252	Medium	126 MM



EUROPEAN BOXWOOD SET, BEIGE (Boxwood) TRIM, ROUND T/P, HILL PEG

Set Contents : 4 Pegs Hill shaped, InSight End Pin, French (Round) model Slimline Hollow Tailpiece, Italian Guarneri Chinrest with stainless steel hill screws and cork cushions

7 - PIECE SET WITH CHINREST			
	Item Code	**Shaft**	**T/P Length**
VIOLIN 4/4	NSGRL-222	Medium	113 MM
VIOLA 4/4	ASGRL-222	Medium	126 MM

6 - PIECE SET WITHOUT CHINREST			
	Item Code	**Shaft**	**T/P Length**
VIOLIN 4/4	NSRL-222	Medium	113 MM
VIOLA 4/4	ASRL-222	Medium	126 MM



EUROPEAN BOXWOOD SET, BLACK (Ebony) TRIM,
ROUND T/P, HILL PEG
Set Contents : 4 Pegs Hill shaped, InSight End Pin, French (Round) model Tailpiece, Guarneri Chinrest with stainless steel hill screws and cork cushions

7 - PIECE SET WITH CHINREST			
	Item Code	**Shaft**	**T/P Length**
VIOLIN 4/4	NSGRL-252	Medium	113 MM
VIOLA 4/4	ASGRL-252	Medium	126 MM

6 - PIECE SET WITHOUT CHINREST			
	Item Code	**Shaft**	**T/P Length**
VIOLIN 4/4	NSRL-252	Medium	113 MM
VIOLA 4/4	ASRL-252	Medium	126 MM



EUROPEAN BOXWOOD SET, BEIGE (BOXWOOD) TRIM,
HILL T/P, HILL PEG
Set Contents : 4 Pegs Hill shaped, InSight End Pin, English (Hill) model Tailpiece, Guarneri Chinrest with stainless steel hill screws and cork cushions

7 - PIECE SET WITH CHINREST			
	Item Code	**Shaft**	**T/P Length**
VIOLIN 4/4	NSGHL-222	Medium	113 MM
VIOLA 4/4	ASGHL-222	Medium	126 MM

6 - PIECE SET WITHOUT CHINREST			
	Item Code	**Shaft**	**T/P Length**
VIOLIN 4/4	NSHL-222	Medium	113 MM
VIOLA 4/4	ASHL-222	Medium	126 MM



EUROPEAN BOXWOOD SET, BLACK (Ebony) TRIM
HILL T/P, HILL PEG
Set Contents : 4 Pegs Hill shaped, InSight End Pin, English (Hill) model Tailpiece, Guarneri Chinrest with stainless steel hill screws and cork cushions

7 - PIECE SET WITH CHINREST			
	Item Code	**Shaft**	**T/P Length**
VIOLIN 4/4	NSGHL-252	Medium	113 MM
VIOLA 4/4	ASGHL-252	Medium	126 MM

6 - PIECE SET WITHOUT CHINREST			
	Item Code	**Shaft**	**T/P Length**
VIOLIN 4/4	NSHL-252	Medium	113 MM
VIOLA 4/4	ASHL-252	Medium	126 MM



EUROPEAN BOXWOOD SET, BEIGE (Boxwood) TRIM, HILL T/P, HEART PEG

Set Contents : 4 Pegs Heart shaped, InSight End Pin, English (Hill) model Tailpiece, Guarneri Chinrest with stainless steel hill screws and cork cushions

7 - PIECE SET WITH CHINREST			
	Item Code	**Shaft**	**T/P Length**
VIOLIN 4/4	NSGHT-222	Medium	113 MM
VIOLA 4/4	ASGHT-222	Medium	126 MM

6 - PIECE SET WITHOUT CHINREST			
	Item Code	**Shaft**	**T/P Length**
VIOLIN 4/4	NSHT-222	Medium	113 MM
VIOLA 4/4	ASHT-222	Medium	126 MM



EUROPEAN BOXWOOD SET, BLACK (Ebony) TRIM, ROUND T/P, HEART PEG

Set Contents : 4 Pegs Heart shaped, InSight End Pin, English (Hill) model Tailpiece, Guarneri Chinrest with stainless steel hill screws and cork cushions

7 - PIECE SET WITH CHINREST			
	Item Code	**Shaft**	**T/P Length**
VIOLIN 4/4	NSGHT-252	Medium	113 MM
VIOLA 4/4	ASGHT-252	Medium	126 MM

6 - PIECE SET WITHOUT CHINREST			
	Item Code	**Shaft**	**T/P Length**
VIOLIN 4/4	NSHT-252	Medium	113 MM
VIOLA 4/4	ASHT-252	Medium	126 MM

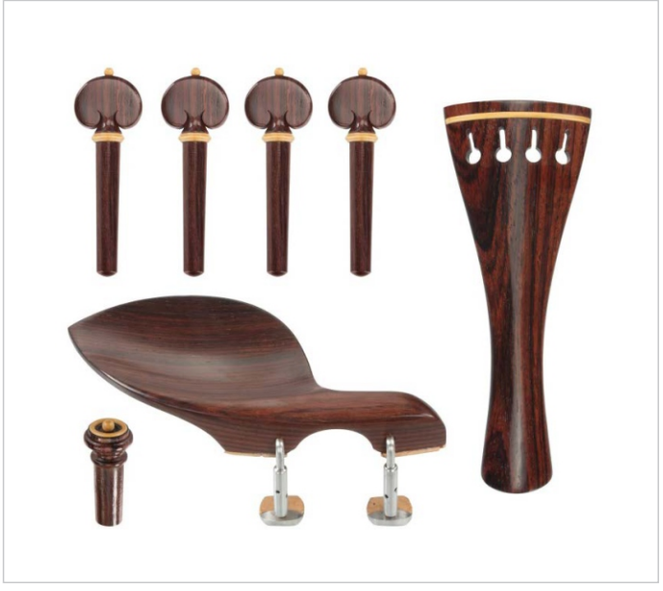

ROSEWOOD SET, BEIGE (Boxwood) TRIM, ROUND T/P, HEART PEG

Set Contents : 4 Pegs Heart shaped, InSight End Pin, French (Round) model Tailpiece, Guarneri Chinrest with stainless steel hill screws and cork cushions

7 - PIECE SET WITH CHINREST			
	Item Code	**Shaft**	**T/P Length**
VIOLIN 4/4	NSGRT-322	Medium	113 MM
VIOLA 4/4	ASGRT-322	Medium	126 MM

6 - PIECE SET WITHOUT CHINREST			
	Item Code	**Shaft**	**T/P Length**
VIOLIN 4/4	NSRT-322	Medium	113 MM
VIOLA 4/4	ASRT-322	Medium	126 MM

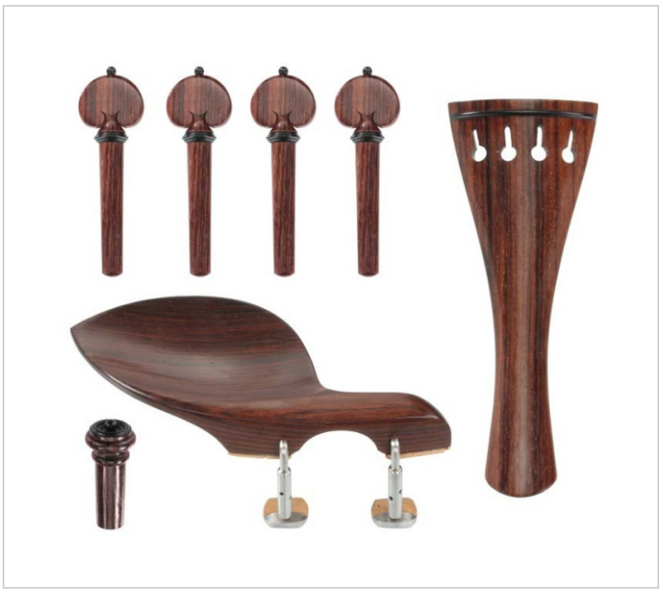

ROSEWOOD SET, BLACK (Ebony) TRIM,
ROUND T/P, HEART PEG
Set Contents : 4 Pegs Heart shaped, InSight End Pin, French (Round) model Tailpiece, Guarneri Chinrest with stainless steel hill screws and cork cushions

7 - PIECE SET WITH CHINREST			
	Item Code	**Shaft**	**T/P Length**
VIOLIN 4/4	NSGRT-352	Medium	113 MM
VIOLA 4/4	ASGRT-352	Medium	126 MM

6 - PIECE SET WITHOUT CHINREST			
	Item Code	**Shaft**	**T/P Length**
VIOLIN 4/4	NSRT-352	Medium	113 MM
VIOLA 4/4	ASRT-352	Medium	126 MM

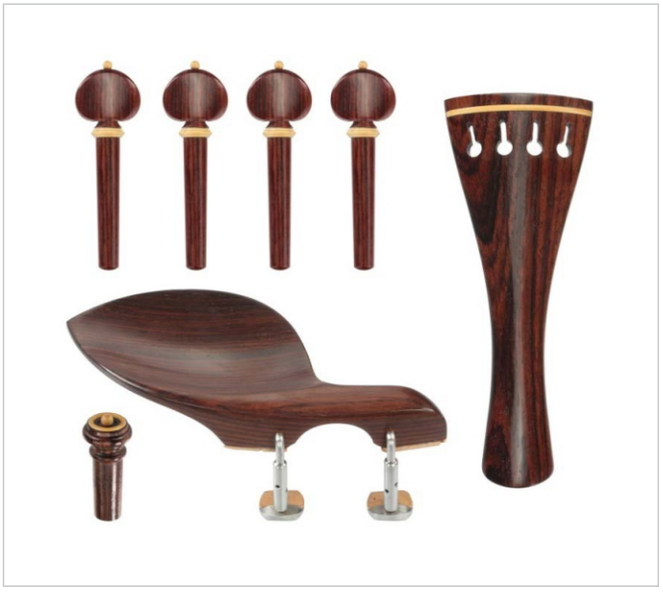

ROSEWOOD SET, BEIGE (Boxwood) TRIM,
ROUND T/P, HILL PEG
Set Contents : 4 Pegs Hill shaped, InSight End Pin, French (Round) model Tailpiece, Guarneri Chinrest with stainless steel hill screws and cork cushions

7 - PIECE SET WITH CHINREST			
	Item Code	**Shaft**	**T/P Length**
VIOLIN 4/4	NSGRL-322	Medium	113 MM
VIOLA 4/4	ASGRL322	Medium	126 MM

6 - PIECE SET WITHOUT CHINREST			
	Item Code	**Shaft**	**T/P Length**
VIOLIN 4/4	NSRL-322	Medium	113 MM
VIOLA 4/4	ASRL322	Medium	126 MM

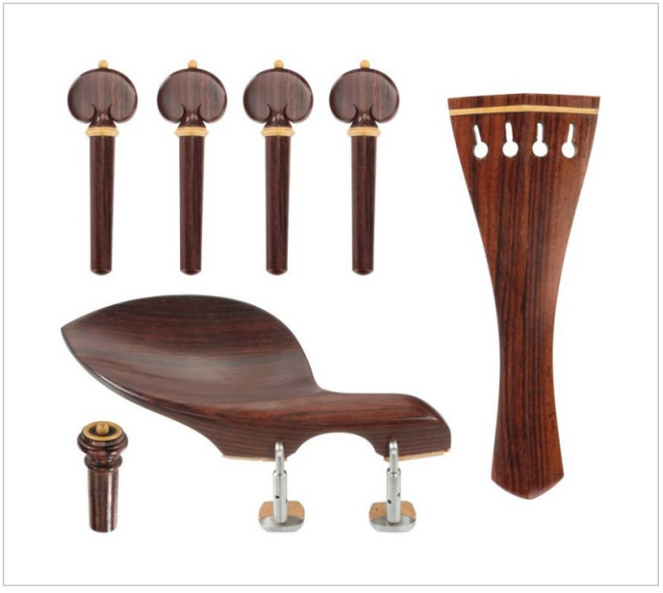

ROSEWOOD SET, BEIGE (Boxwood) TRIM,
HILL T/P, HEART PEG
Set Contents : 4 Pegs Heart shaped, InSight End Pin, English (Hill) model Tailpiece, Guarneri Chinrest with stainless steel hill screws and cork cushions

7 - PIECE SET WITH CHINREST			
	Item Code	**Shaft**	**T/P Length**
VIOLIN 4/4	NSGHT-322	Medium	113 MM
VIOLA 4/4	ASGHT-322	Medium	126 MM

6 - PIECE SET WITHOUT CHINREST			
	Item Code	**Shaft**	**T/P Length**
VIOLIN 4/4	NSHT-322	Medium	113 MM
VIOLA 4/4	ASHT-322	Medium	126 MM

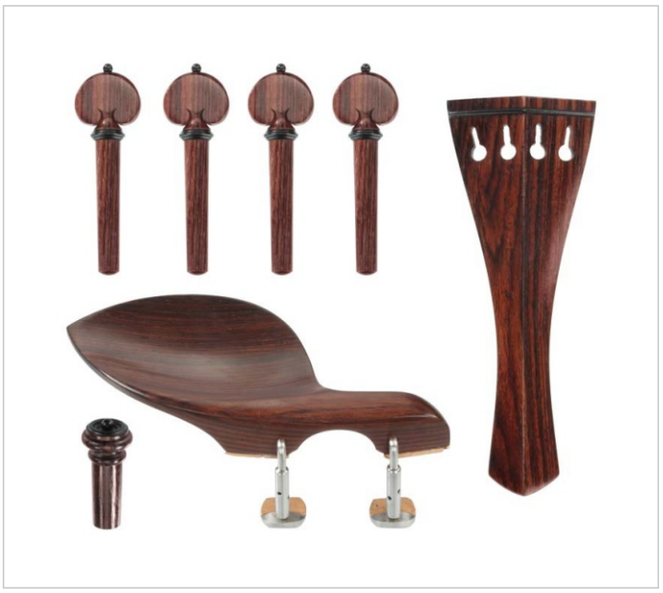

ROSEWOOD SET, BLACK (Ebony) TRIM,
HILL T/P, HEART PEG
Set Contents : 4 Pegs Heart shaped, InSight End Pin, English (Hill) model Tailpiece, Guarneri Chinrest with stainless steel hill screws and cork cushions

7 - PIECE SET WITH CHINREST

	Item Code	Shaft	T/P Length
VIOLIN 4/4	NSGHT-352	Medium	113 MM
VIOLA 4/4	ASGHT-352	Medium	126 MM

6 - PIECE SET WITHOUT CHINREST

	Item Code	Shaft	T/P Length
VIOLIN 4/4	NSHT-352	Medium	113 MM
VIOLA 4/4	ASHT-352	Medium	126 MM

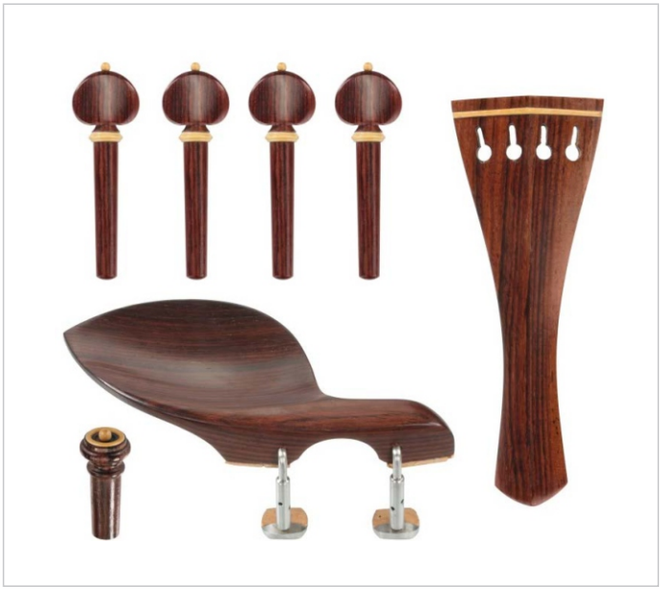

ROSEWOOD SET, BEIGE (Boxwood) TRIM,
HILL T/P, HILL PEG
Set Contents : 4 Pegs Hill shaped, InSight End Pin, English (Hill) model Tailpiece, Guarneri Chinrest with stainless steel hill screws and cork cushions

7 - PIECE SET WITH CHINREST

	Item Code	Shaft	T/P Length
VIOLIN 4/4	NSGHL-322	Medium	113 MM
VIOLA 4/4	ASGHL-322	Medium	126 MM

6 - PIECE SET WITHOUT CHINREST

	Item Code	Shaft	T/P Length
VIOLIN 4/4	NSHL-322	Medium	113 MM
VIOLA 4/4	ASHL-322	Medium	126 MM

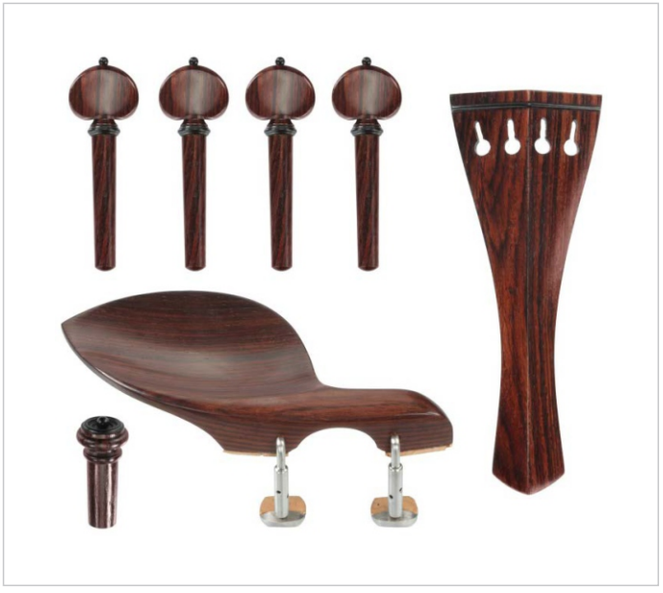

ROSEWOOD SETS, BLACK (Ebony) TRIM,
HILL T/P, Hill PEG
Set Contents : 4 Pegs Hill shaped, InSight End Pin, English (Hill) model Tailpiece, Guarneri Chinrest with stainless steel hill screws and cork cushions

7 - PIECE SET WITH CHINREST

	Item Code	Shaft	T/P Length
VIOLIN 4/4	NSGHL-352	Medium	113 MM
VIOLA 4/4	ASGHL-352	Medium	126 MM

6 - PIECE SET WITHOUT CHINREST

	Item Code	Shaft	T/P Length
VIOLIN 4/4	NSHL-352	Medium	113 MM
VIOLA 4/4	ASHL-352	Medium	126 MM

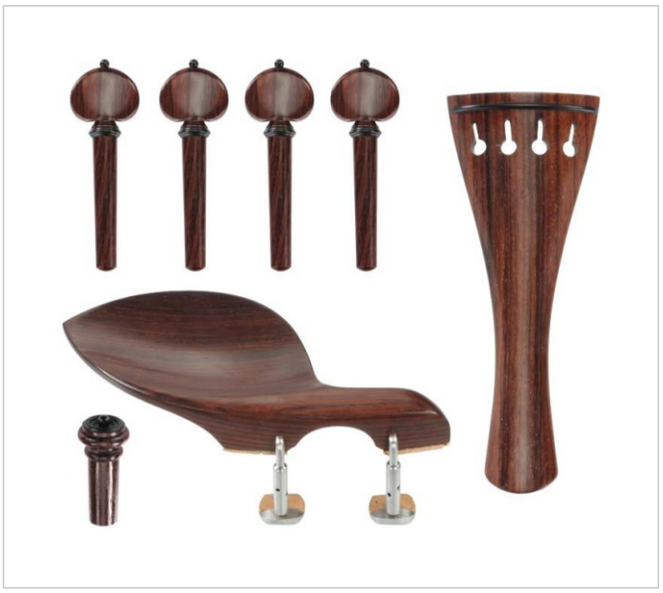

ROSEWOOD SET, BLACK (Ebony) TRIM,
ROUND T/P, HILL PEG
Set Contents : 4 Pegs Heart shaped, InSight End Pin, French (Round) model Tailpiece, Guarneri Chinrest with stainless steel hill screws and cork cushions

7 - PIECE SET WITH CHINREST

	Item Code	Shaft	T/P Length
VIOLIN 4/4	NSGRL-352	Medium	113 MM
VIOLA 4/4	ASGRL-352	Medium	126 MM

6 - PIECE SET WITHOUT CHINREST

	Item Code	Shaft	T/P Length
VIOLIN 4/4	NSRL-352	Medium	113 MM
VIOLA 4/4	ASRL-352	Medium	126 MM

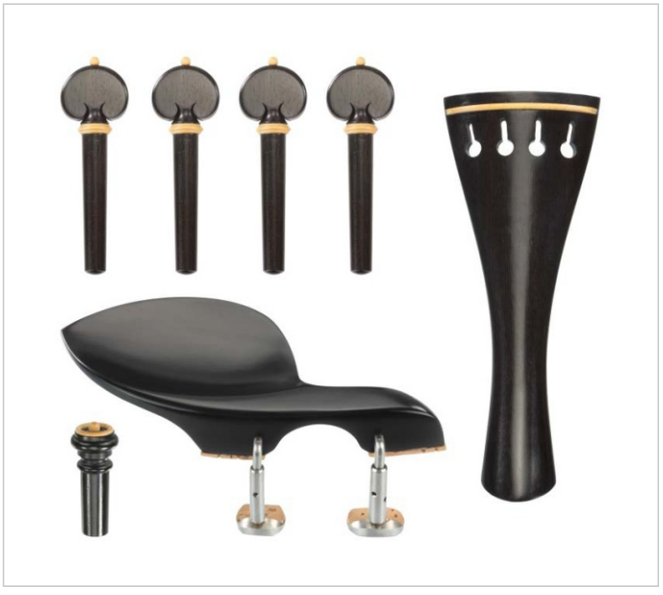

NATURAL EBONY SET, BEIGE (Boxwood) TRIM,
ROUND T/P, HEART PEG
Set Contents : 4 Pegs Heart shaped, InSight End Pin, French (Round) model Tailpiece, Guarneri Chinrest with stainless steel hill screws and cork cushions

7 - PIECE SET WITH CHINREST

	Item Code	Shaft	T/P Length
VIOLIN 4/4	NSGRT-522	Medium	113 MM
VIOLA 4/4	ASGRT-522	Medium	126 MM

6 - PIECE SET WITHOUT CHINREST

	Item Code	Shaft	T/P Length
VIOLIN 4/4	NSRT-522	Medium	113 MM
VIOLA 4/4	ASRT-522	Medium	126 MM

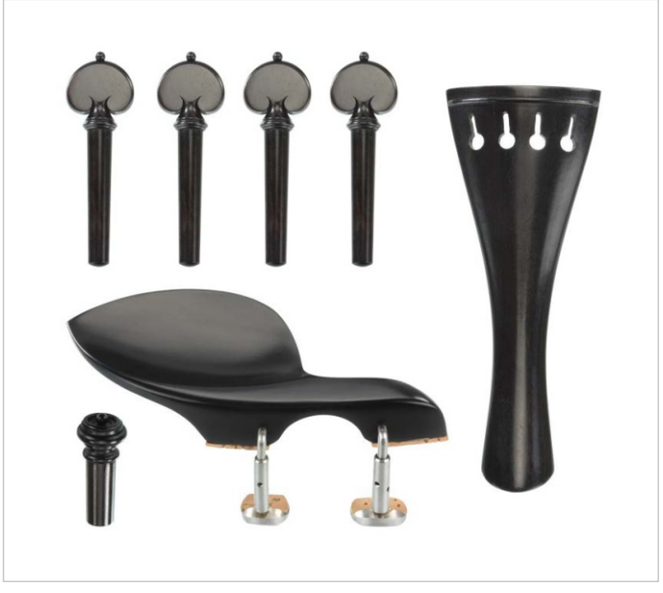

NATURAL EBONY SET, BLACK (Ebony) TRIM,
ROUND T/P, HEART PEG
Set Contents : 4 Pegs Heart shaped, InSight End Pin, French (Round) model Tailpiece, Guarneri Chinrest with stainless steel hill screws and cork cushions

7 - PIECE SET WITH CHINREST

	Item Code	Shaft	T/P Length
VIOLIN 4/4	NSGRT-552	Medium	113 MM
VIOLA 4/4	ASGRT-552	Medium	126 MM

6 - PIECE SET WITHOUT CHINREST

	Item Code	Shaft	T/P Length
VIOLIN 4/4	NSRT-552	Medium	113 MM
VIOLA 4/4	ASRT-552	Medium	126 MM

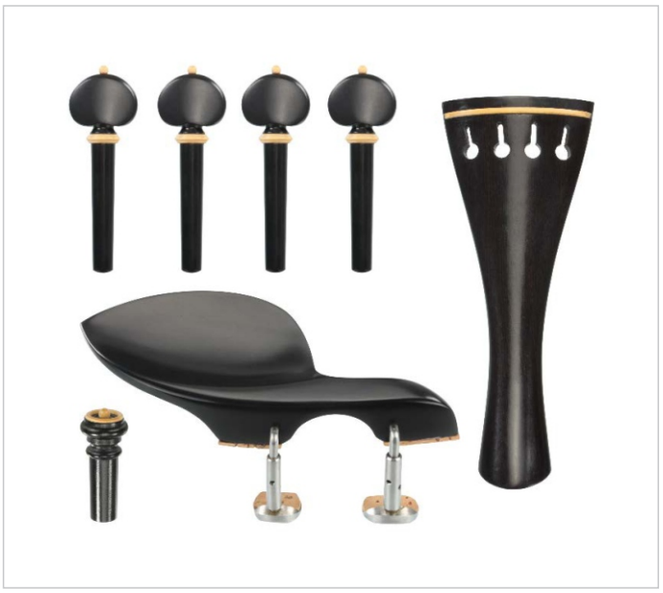

NATURAL EBONY SET, BEIGE (Boxwood) TRIM,
ROUND T/P, HILL PEG
Set Contents : 4 Pegs Heart shaped, InSight End Pin, French (Round) model Tailpiece, Guarneri Chinrest with stainless steel hill screws and cork cushions

7 - PIECE SET WITH CHINREST			
	Item Code	**Shaft**	**T/P Length**
VIOLIN 4/4	NSGRL-522	Medium	113 MM
VIOLA 4/4	ASGRL-522	Medium	126 MM

6 - PIECE SET WITHOUT CHINREST			
	Item Code	**Shaft**	**T/P Length**
VIOLIN 4/4	NSRL-522	Medium	113 MM
VIOLA 4/4	ASRL-522	Medium	126 MM



NATURAL EBONY SET, BLACK (Ebony) TRIM,
ROUND T/P, HILL PEG
Set Contents : 4 Pegs Hill shaped, InSight End Pin, French (Round) model Tailpiece, Guarneri Chinrest with stainless steel hill screws and cork cushions

7 - PIECE SET WITH CHINREST			
	Item Code	**Shaft**	**T/P Length**
VIOLIN 4/4	NSGRL-552	Medium	113 MM
VIOLA 4/4	ASGRL-552	Medium	126 MM

6 - PIECE SET WITHOUT CHINREST			
	Item Code	**Shaft**	**T/P Length**
VIOLIN 4/4	NSRL-552	Medium	113 MM
VIOLA 4/4	ASRL-552	Medium	126 MM

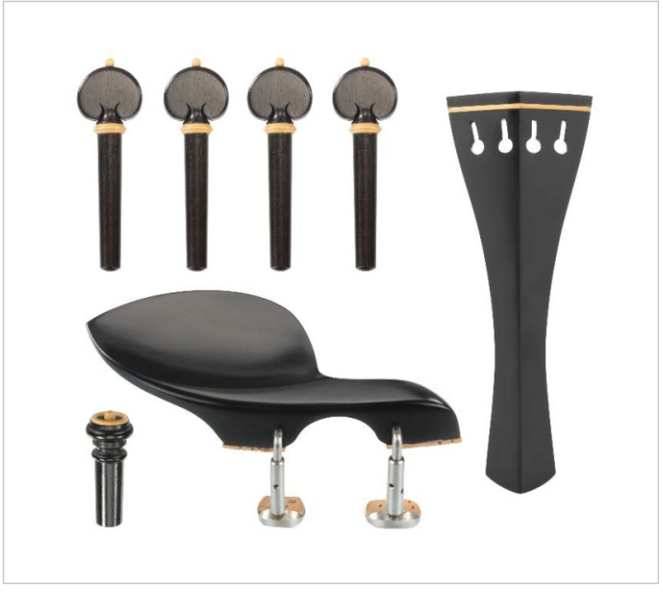

NATURAL EBONY SET, BEIGH (Boxwood) TRIM,
HILL T/P, HEART PEG
Set Contents : 4 Pegs Heart shaped, InSight End Pin, English (Hill) model Tailpiece, Guarneri Chinrest with stainless steel hill screws and cork cushions

7 - PIECE SET WITH CHINREST			
	Item Code	**Shaft**	**T/P Length**
VIOLIN 4/4	NSGHT-522	Medium	113 MM
VIOLA 4/4	ASGHT-522	Medium	126 MM

6 - PIECE SET WITHOUT CHINREST			
	Item Code	**Shaft**	**T/P Length**
VIOLIN 4/4	NSHT-522	Medium	113 MM
VIOLA 4/4	ASHT-522	Medium	126 MM



NATURAL EBONY SET, BLACK (Ebony) TRIM,
Hill T/P, HEART PEG
Set Contents : 4 Pegs Hill shaped, InSight End Pin, English (Hill) model Tailpiece, Guarneri Chinrest with stainless steel hill screws and cork cushions

7 - PIECE SET WITH CHINREST			
	Item Code	**Shaft**	**T/P Length**
VIOLIN 4/4	NSGHT-552	Medium	113 MM
VIOLA 4/4	ASGHT-552	Medium	126 MM

6 - PIECE SET WITHOUT CHINREST			
	Item Code	**Shaft**	**T/P Length**
VIOLIN 4/4	NSHT-552	Medium	113 MM
VIOLA 4/4	ASHT-552	Medium	126 MM

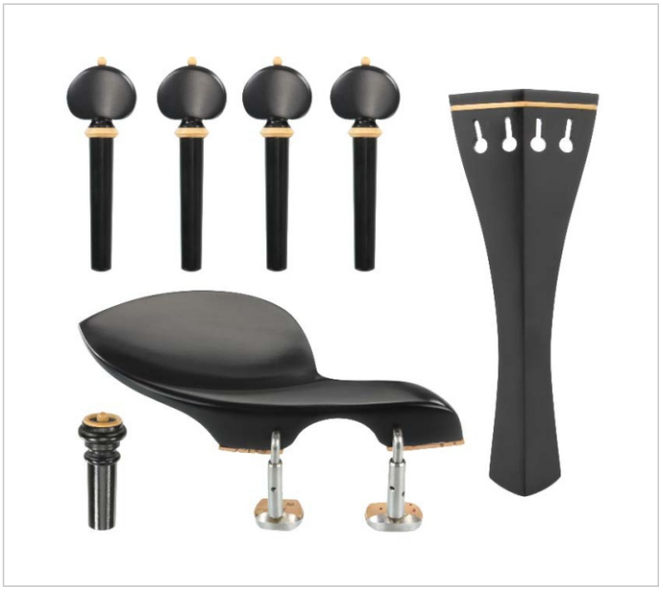

NATURAL EBONY SET, BEIGE (Boxwood) TRIM,
HILL T/P, HILL PEG
Set Contents : 4 Pegs Hill shaped, InSight End Pin, English (Hill) model Tailpiece, Guarneri Chinrest with stainless steel hill screws and cork cushions

7 - PIECE SET WITH CHINREST			
	Item Code	**Shaft**	**T/P Length**
VIOLIN 4/4	NSGHL-522	Medium	113 MM
VIOLA 4/4	ASGHL-522	Medium	126 MM

6 - PIECE SET WITHOUT CHINREST			
	Item Code	**Shaft**	**T/P Length**
VIOLIN 4/4	NSHL-522	Medium	113 MM
VIOLA 4/4	ASHL-522	Medium	126 MM



NATURAL EBONY SET, BLACK (Ebony) TRIM,
HILL T/P, HILL PEG
Set Contents : 4 Pegs Hill shaped, InSight End Pin, English (Hill) model Tailpiece, Guarneri Chinrest with stainless steel hill screws and cork cushions

7 - PIECE SET WITH CHINREST			
	Item Code	**Shaft**	**T/P Length**
VIOLIN 4/4	NSGHL-552	Medium	113 MM
VIOLA 4/4	ASGHL552	Medium	126 MM

6 - PIECE SET WITHOUT CHINREST			
	Item Code	**Shaft**	**T/P Length**
VIOLIN 4/4	NSHL-552	Medium	113 MM
VIOLA 4/4	ASHL-552	Medium	126 MM

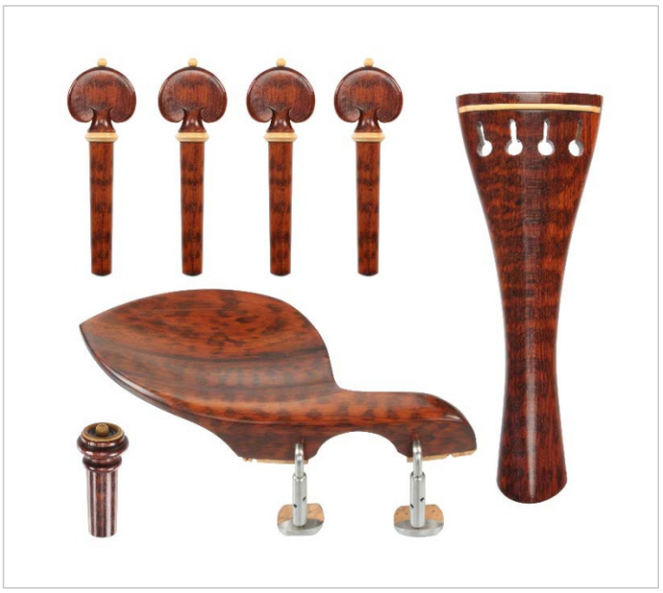

SNAKEWOOD SET, BEIGE (Boxwood) TRIM,
ROUND T/P, HEART PEG
Set Contents : 4 Pegs Heart shaped, InSight End Pin, French (Round) model Tailpiece, Guarneri Chinrest with stainless steel hill screws and cork cushions

7 - PIECE SET WITH CHINREST			
	Item Code	**Shaft**	**T/P Length**
VIOLIN 4/4	NSGRT-122	Medium	113 MM
VIOLA 4/4	ASGRT-122	Medium	126 MM

6 - PIECE SET WITHOUT CHINREST			
	Item Code	**Shaft**	**T/P Length**
VIOLIN 4/4	NSRT-122	Medium	113 MM
VIOLA 4/4	ASRT-122	Medium	126 MM

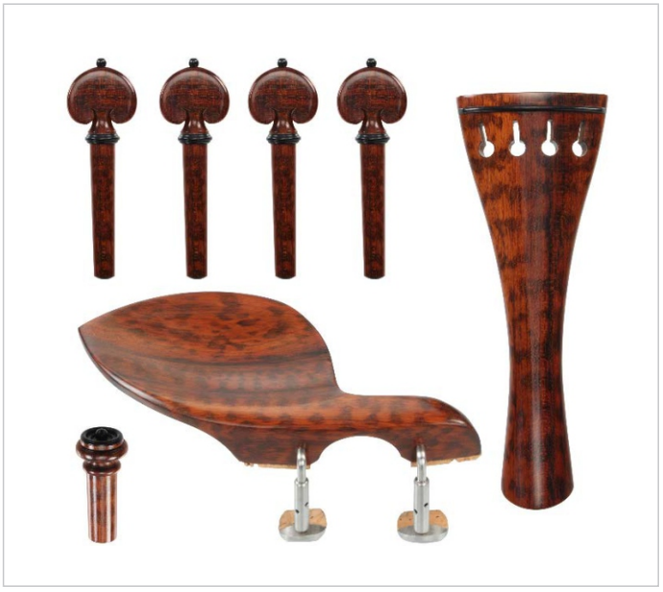

SNAKEWOOD SET, BLACK (Ebony) TRIM,
ROUND T/P, HEART PEG
Set Contents : 4 Pegs Heart shaped, InSight End Pin, French (Round) model Tailpiece, Guarneri Chinrest with stainless steel hill screws and cork cushions

7 - PIECE SET WITH CHINREST			
	Item Code	**Shaft**	**T/P Length**
VIOLIN 4/4	NSGRT-152	Medium	113 MM
VIOLA 4/4	ASGRT-152	Medium	126 MM

6 - PIECE SET WITHOUT CHINREST			
	Item Code	**Shaft**	**T/P Length**
VIOLIN 4/4	NSRT-152	Medium	113 MM
VIOLA 4/4	ASRT-152	Medium	126 MM

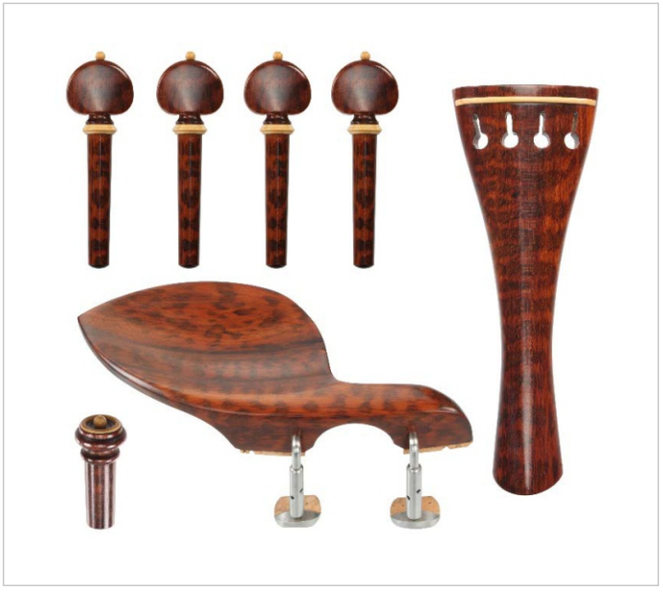

SNAKEWOOD SET, BEIGE (Boxwood) TRIM,
ROUND T/P, HILL PEG
Set Contents : 4 Pegs Hill shaped, InSight End Pin, French (Round) model Tailpiece, Guarneri Chinrest with stainless steel hill screws and cork cushions

7 - PIECE SET WITH CHINREST			
	Item Code	**Shaft**	**T/P Length**
VIOLIN 4/4	NSGRL-122	Medium	113 MM
VIOLA 4/4	ASGRL-122	Medium	126 MM

6 - PIECE SET WITHOUT CHINREST			
	Item Code	**Shaft**	**T/P Length**
VIOLIN 4/4	NSRL-122	Medium	113 MM
VIOLA 4/4	ASRL-122	Medium	126 MM

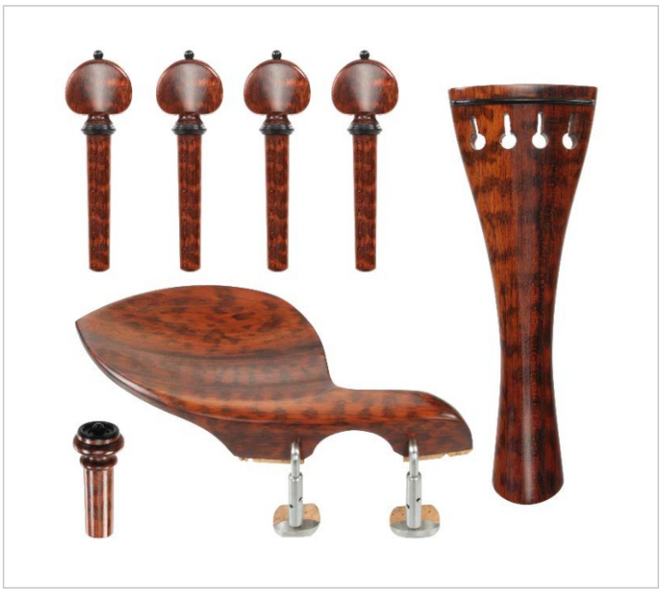

SNAKEWOOD SET, BLACK (Ebony) TRIM,
ROUND T/P, Hill PEG
Set Contents : 4 Pegs Hill shaped, InSight End Pin, French (Round) model Tailpiece, Guarneri Chinrest with stainless steel hill screws and cork cushions

7 - PIECE SET WITH CHINREST			
	Item Code	Shaft	T/P Length
VIOLIN 4/4	NSGRL-152	Medium	113 MM
VIOLA 4/4	ASGRL-152	Medium	126 MM

6 - PIECE SET WITHOUT CHINREST			
	Item Code	Shaft	T/P Length
VIOLIN 4/4	NSRL-152	Medium	113 MM
VIOLA 4/4	ASRL-152	Medium	126 MM

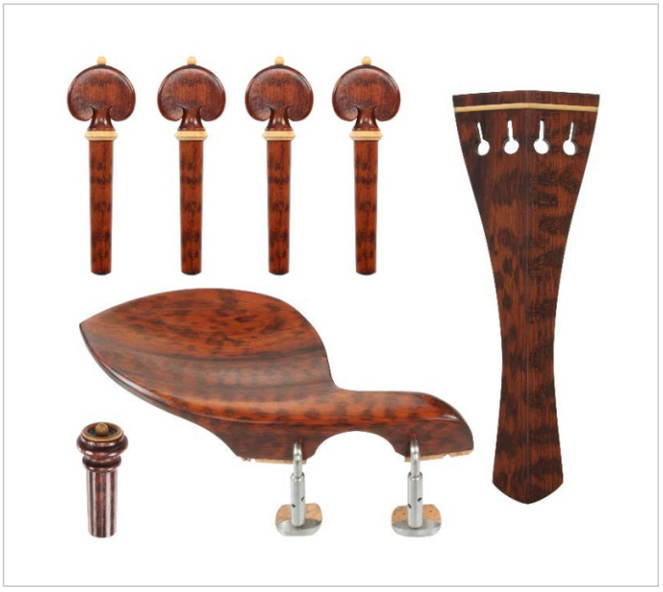

SNAKEWOOD SET, BEIGE (Boxwood) TRIM,
HILL T/P, HEART PEG
Set Contents : 4 Pegs Heart shaped, InSight End Pin, English (Hill) model Tailpiece, Guarneri Chinrest with stainless steel hill screws and cork cushions

7 - PIECE SET WITH CHINREST			
	Item Code	Shaft	T/P Length
VIOLIN 4/4	NSGHT-122	Medium	113 MM
VIOLA 4/4	ASGHT-122	Medium	126 MM

6 - PIECE SET WITHOUT CHINREST			
	Item Code	Shaft	T/P Length
VIOLIN 4/4	NSHT-122	Medium	113 MM
VIOLA 4/4	ASHT-122	Medium	126 MM

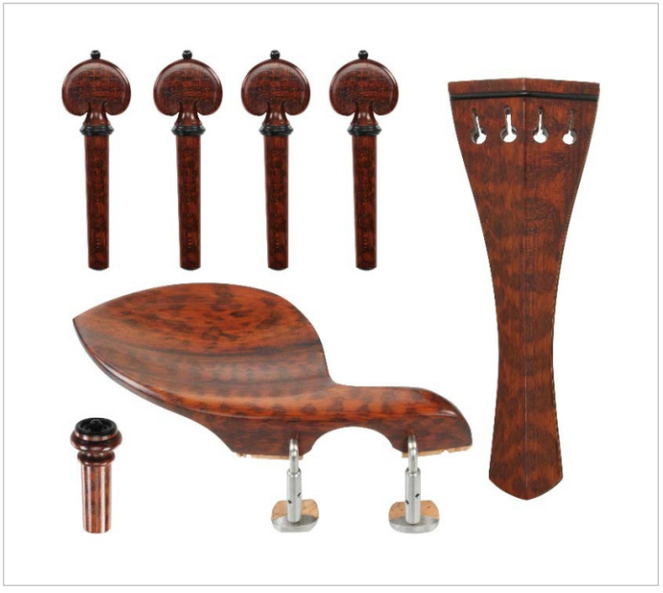

SNAKEWOOD SET, BLACK (Ebony) TRIM,
HILL T/P, HEART PEG
Set Contents : 4 Pegs Heart shaped, InSight End Pin, English (Hill) model Tailpiece, Guarneri Chinrest with stainless steel hill screws and cork cushions

7 - PIECE SET WITH CHINREST			
	Item Code	Shaft	T/P Length
VIOLIN 4/4	NSGHT-152	Medium	113 MM
VIOLA 4/4	ASGHT-152	Medium	126 MM

6 - PIECE SET WITHOUT CHINREST			
	Item Code	Shaft	T/P Length
VIOLIN 4/4	NSHT-152	Medium	113 MM
VIOLA 4/4	ASHT-152	Medium	126 MM

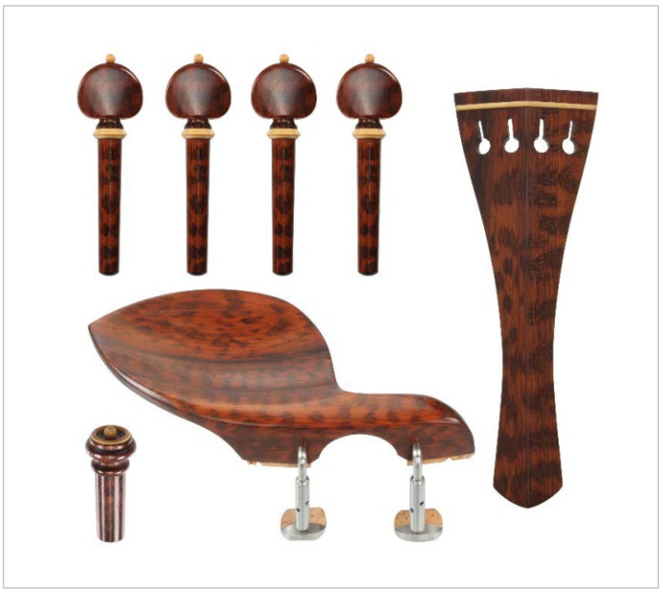

SNAKEWOOD SET, BEIGE (Boxwood) TRIM,
HILL T/P, HILL PEG
Set Contents : 4 Pegs Heart shaped, InSight End Pin, English (Hill) model Tailpiece, Guarneri Chinrest with stainless steel hill screws and cork cushions

7 - PIECE SET WITH CHINREST			
	Item Code	**Shaft**	**T/P Length**
VIOLIN 4/4	NSGHT-122	Medium	113 MM
VIOLA 4/4	ASGHT-122	Medium	126 MM

6 - PIECE SET WITHOUT CHINREST			
	Item Code	**Shaft**	**T/P Length**
VIOLIN 4/4	NSHT-122	Medium	113 MM
VIOLA 4/4	ASHT-122	Medium	126 MM

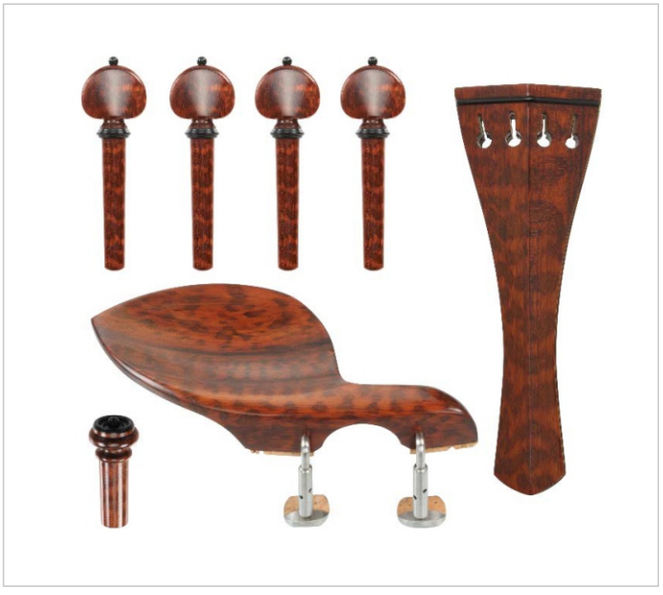

SNAKEWOOD SET, BLACK (Ebony) TRIM,
HILL T/P, HILL PEG
Set Contents : 4 Pegs Heart shaped, InSight End Pin, English (Hill) model Tailpiece, Guarneri Chinrest with stainless steel hill screws and cork cushions

7 - PIECE SET WITH CHINREST			
	Item Code	**Shaft**	**T/P Length**
VIOLIN 4/4	NSGHT-152	Medium	113 MM
VIOLA 4/4	ASGHT-152	Medium	126 MM

6 - PIECE SET WITHOUT CHINREST			
	Item Code	**Shaft**	**T/P Length**
VIOLIN 4/4	NSHT-152	Medium	113 MM
VIOLA 4/4	ASHT-152	Medium	126 MM




Ultimo



HEART STYLE PEG-EUROPEAN BOXWOOD WITH BLACK (Ebony) COLLAR & PIN

Item Code	Shaft
OPT-25S	SMALL / THIN
OPT-25M	MEDIUM
OPT-25L	LARGE / THICK



HEART STYLE PEG-EUROPEAN BOXWOOD WITH BEIGE (Boxwood) COLLAR & PIN

Item Code	Shaft
OPT-22S	SMALL / THIN
OPT-22M	MEDIUM
OPT-22L	LARGE / THICK



HEART STYLE PEG-ROSEWOOD WITH BLACK (Ebony) COLLAR & PIN

Item Code	Shaft
OPT-35S	SMALL / THIN
OPT-35M	MEDIUM
OPT-35L	LARGE / THICK



HEART STYLE PEG-ROSEWOOD WITH BEIGE (Boxwood) COLLAR & PIN

Item Code	Shaft
OPT-32S	SMALL / THIN
OPT-32M	MEDIUM
OPT-32L	LARGE / THICK



HEART STYLE PEG-NATURAL EBONY WITH BLACK (Ebony) COLLAR & PIN

Item Code	Shaft
OPT-55S	SMALL / THIN
OPT-55M	MEDIUM
OPT-55L	LARGE / THICK



HEART STYLE PEG-NATURAL EBONY WITH BEIGE (Boxwood) COLLAR & PIN

Item Code	Shaft
OPT-52S	SMALL / THIN
OPT-52M	MEDIUM
OPT-52L	LARGE / THICK



HILL STYLE PEG-EUROPEAN BOXWOOD WITH BLACK (Ebony) COLLAR & PIN

Item Code	Shaft
OPL-25S	SMALL / THIN
OPL-25M	MEDIUM
OPL-25L	LARGE / THICK



HILL STYLE PEG-EUROPEAN BOXWOOD WITH BEIGE (Boxwood) COLLAR & PIN

Item Code	Shaft
OPL-22S	SMALL / THIN
OPL-22M	MEDIUM
OPL-22L	LARGE / THICK



HILL STYLE PEG-ROSEWOOD WITH BLACK (Ebony) COLLAR & PIN

Item Code	Shaft
OPL-35S	SMALL / THIN
OPL-35M	MEDIUM
OPL-35L	LARGE / THICK



HILL STYLE PEG-ROSEWOOD WITH BEIGE (Boxwood) COLLAR & PIN

Item Code	Shaft
OPL-32S	SMALL / THIN
OPL-32M	MEDIUM
OPL-32L	LARGE / THICK



HILL STYLE PEG-NATURAL EBONY WITH BLACK (Ebony) COLLAR & PIN

Item Code	Shaft
OPL-55S	SMALL / THIN
OPL-55M	MEDIUM
OPL-55L	LARGE / THICK



HILL STYLE PEG-NATURAL EBONY WITH BEIGE (Boxwood) COLLAR & PIN

Item Code	Shaft
OPL-52S	SMALL / THIN
OPL-52M	MEDIUM
OPL-52L	LARGE / THICK

Slotted angles for strings. Tail gut holes are not parallel but angled



ROUND STYLE TAILPIECE - EUROPEAN BOXWOOD WITH BEIGE (Boxwood) FRET	
Item Code	Shaft
OTR-22N	196 MM
OTR-22O	206 MM
OTR-22P	216 MM
OTR-22Q	226 MM
OTR-22R	236 MM

HILL STYLE TAILPIECE - EUROPEAN BOXWOOD WITH BLACK (Ebony) FRET	
Item Code	Shaft
OTR-25N	196 MM
OTR-25O	206 MM
OTR-25P	216 MM
OTR-25Q	226 MM
OTR-25R	236 MM



ROUND STYLE TAILPIECE - ROSEWOOD WITH BEIGE (Boxwood) FRET	
Item Code	Shaft
OTR-32N	196 MM
OTR-32O	206 MM
OTR-32P	216 MM
OTR-32Q	226 MM
OTR-32R	236 MM

ROUND STYLE TAILPIECE - ROSEWOOD WITH BLACK (Ebony) FRET	
Item Code	Shaft
OTR-35N	196 MM
OTR-35O	206 MM
OTR-35P	216 MM
OTR-35Q	226 MM
OTR-35R	236 MM



ROUND STYLE TAILPIECE - NATURAL EBONY WITH BEIGE (Boxwood) FRET	
Item Code	Shaft
OTR-52N	196 MM
OTR-52O	206 MM
OTR-52P	216 MM
OTR-52Q	226 MM
OTR-52R	236 MM

HILL STYLE TAILPIECE - NATURAL WITH BLACK (Ebony) FRET	
Item Code	Shaft
OTR-55N	196 MM
OTR-55O	206 MM
OTR-55P	216 MM
OTR-55Q	226 MM
OTR-55R	236 MM

Slotted angles for strings. Tail gut holes are not parallel but angled



HILL STYLE TAILPIECE - EUROPEAN BOXWOOD WITH BEIGE (Boxwood) FRET	
Item Code	Shaft
OTH-22N	196 MM
OTH-22O	206 MM
OTH-22P	216 MM
OTH-22Q	226 MM
OTH-22R	236 MM

HILL STYLE TAILPIECE - EUROPEAN BOXWOOD WITH BLACK (Ebony) FRET	
Item Code	Shaft
OTH-25N	196 MM
OTH-25O	206 MM
OTH-25P	216 MM
OTH-25Q	226 MM
OTH-25R	236 MM



HILL STYLE TAILPIECE - ROSEWOOD WITH BEIGE (Boxwood) FRET	
Item Code	Shaft
OTH-32N	196 MM
OTH-32O	206 MM
OTH-32P	216 MM
OTH-32Q	226 MM
OTH-32R	236 MM

HILL STYLE TAILPIECE - ROSEWOOD WITH BLACK (Ebony) FRET	
Item Code	Shaft
OTH-35N	196 MM
OTH-35O	206 MM
OTH-35P	216 MM
OTH-35Q	226 MM
OTH-35R	236 MM



HILL STYLE TAILPIECE - NATURAL EBONY WITH BEIGE (Boxwood) FRET	
Item Code	Shaft
OTH-52N	196 MM
OTH-52O	206 MM
OTH-52P	216 MM
OTH-52Q	226 MM
OTH-52R	236 MM

HILL STYLE TAILPIECE - NATURAL WITH BLACK (Ebony) FRET	
Item Code	Shaft
OTH-55N	196 MM
OTH-55O	206 MM
OTH-55P	216 MM
OTH-55Q	226 MM
OTH-55R	236 MM

ACURA MEISTER



SLIMLINE

HOLLOW BACK TAILPIECE

Violin | Viola | Cello

- **Extremely Light weight**
  as it is hollowed out at the back
- **Levers longer than usual**
  easier to tighten even by children
- **Levers extremely strong & durable**
  made of composites, Nylon 6 with 17% Carbon fibre
- **Tightening screws**
  made of Titanium

Slotted angles for strings. Tail gut holes are not parallel but angled

EUROPEAN BOXWOOD					
	Model	Length	No. of Tuners	Trim/Fret	Item Code
VIOLIN	Round	109.5mm	1	Beige (Boxwood)	HNTR-22B-1
	Round	109.5mm	4	Beige (Boxwood)	HNTR-22B-4
	Round	109.5mm	4	—	HNTR-20B-4
	Round	113mm	1	Beige (Boxwood)	HNTR-22C-1
	Round	113mm	4	Beige (Boxwood)	HNTR-22C-4
	Round	113mm	4	—	HNTR-20C-4
	Round	109.5mm	1	Black (Ebony)	HNTR-25B-1
	Round	109.5mm	4	Black (Ebony)	HNTR-25B-4
	Round	113mm	1	Black (Ebony)	HNTR-25C-1
	Round	113mm	4	Black (Ebony)	HNTR-25C-4

EUROPEAN BOXWOOD					
	Model	Length	No. of Tuners	Trim/Fret	Item Code
VIOLIN	Hill	109.5mm	1	Beige (Boxwood)	HNTH-22B-1
	Hill	109.5mm	4	Beige (Boxwood)	HNTH-22B-4
	Hill	109.5mm	4	—	HNTH-20B-4
	Hill	113mm	1	Beige (Boxwood)	HNTH-22C-1
	Hill	113mm	4	Beige (Boxwood)	HNTH-22C-4
	Hill	113mm	4	—	HNTH-20C-4
	Hill	109.5mm	1	Black (Ebony)	HNTH-25B-1
	Hill	109.5mm	4	Black (Ebony)	HNTH-25B-4
	Hill	113mm	1	Black (Ebony)	HNTH-25C-1
	Hill	113mm	4	Black (Ebony)	HNTH-25C-4

ROSEWOOD					
	Model	Length	No. of Tuners	Trim/Fret	Item Code
VIOLIN	Round	109.5mm	1	Beige (Boxwood)	HNTR-32B-1
	Round	109.5mm	4	Beige (Boxwood)	HNTR-32B-4
	Round	109.5mm	4	—	HNTR-30B-4
	Round	113mm	1	Beige (Boxwood)	HNTR-32C-1
	Round	113mm	4	Beige (Boxwood)	HNTR-32C-4
	Round	113mm	4	—	HNTR-30C-4
	Round	109.5mm	1	Black (Ebony)	HNTR-35B-1
	Round	109.5mm	4	Black (Ebony)	HNTR-35B-4
	Round	113mm	1	Black (Ebony)	HNTR-35C-1
	Round	113mm	4	Black (Ebony)	HNTR-35C-4

ROSEWOOD					
	Model	Length	No. of Tuners	Trim/Fret	Item Code
VIOLIN	Hill	109.5mm	1	Beige (Boxwood)	HNTH-32B-1
	Hill	109.5mm	4	Beige (Boxwood)	HNTH-32B-4
	Hill	109.5mm	4	—	HNTH-30B-4
	Hill	113mm	1	Beige (Boxwood)	HNTH-32C-1
	Hill	113mm	4	Beige (Boxwood)	HNTH-32C-4
	Hill	113mm	4	—	HNTH-30C-4
	Hill	109.5mm	1	Black (Ebony)	HNTH-35B-1
	Hill	109.5mm	4	Black (Ebony)	HNTH-35B-4
	Hill	113mm	1	Black (Ebony)	HNTH-35C-1
	Hill	113mm	4	Black (Ebony)	HNTH-35C-4

NATURAL EBONY					
	Model	Length	No. of Tuners	Trim/Fret	Item Code
VIOLIN	Round	109.5mm		Beige (Boxwood)	HNTR-52B-1
	Round	109.5mm		Beige (Boxwood)	HNTR-52B-4
	Round	109.5mm		—	HNTR-50B-4
	Round	113mm		Beige (Boxwood)	HNTR-52C-1
	Round	113mm		Beige (Boxwood)	HNTR-52C-4
	Round	113mm		—	HNTR-50C-4
	Round	109.5mm		Black (Ebony)	HNTR-55B-1
	Round	109.5mm		Black (Ebony)	HNTR-55B-4
	Round	113mm		Black (Ebony)	HNTR-55C-1
	Round	113mm		Black (Ebony)	HNTR-55C-4

NATURAL EBONY					
	Model	Length	No. of Tuners	Trim/Fret	Item Code
VIOLIN	Hill	109.5mm	1	Beige (Boxwood)	HNTH-52B-1
	Hill	109.5mm	4	Beige (Boxwood)	HNTH-52B-4
	Hill	109.5mm	4	—	HNTH-50B-4
	Hill	113mm	1	Beige (Boxwood)	HNTH-52C-1
	Hill	113mm	4	Beige (Boxwood)	HNTH-52C-4
	Hill	113mm	4	—	HNTH-50C-4
	Hill	109.5mm	1	Black (Ebony)	HNTH-55B-1
	Hill	109.5mm	4	Black (Ebony)	HNTH-55B-4
	Hill	113mm	1	Black (Ebony)	HNTH-55C-1
	Hill	113mm	4	Black (Ebony)	HNTH-55C-4



Slotted angles for strings. Tail gut holes are not parallel but angled

EUROPEAN BOXWOOD					
	Model	Length	No. of Tuners	Trim/Fret	Item Code
VIOLA	Round	126mm	1	Beige (Boxwood)	HATR-22I-1
	Round	126mm	4	Beige (Boxwood)	HATR-22I-4
	Round	126mm	4	—	HATR-20I-4
	Round	126mm	1	Black (Ebony)	HATR-25I-1
	Round	126mm	4	Black (Ebony)	HATR-25I-4

EUROPEAN BOXWOOD					
	Model	Length	No. of Tuners	Trim/Fret	Item Code
VIOLA	Hill	126mm	1	Beige (Boxwood)	HATH-22I-1
	Hill	126mm	4	Beige (Boxwood)	HATH-22I-4
	Hill	126mm	4	—	HATH-20I-4
	Hill	126mm	1	Black (Ebony)	HATH-25I-1
	Hill	126mm	4	Black (Ebony)	HATH-25I-4

ROSEWOOD					
	Model	Length	No. of Tuners	Trim/Fret	Item Code
VIOLA	Round	126mm	1	Beige (Boxwood)	HATR-32I-1
	Round	126mm	4	Beige (Boxwood)	HATR-32I-4
	Round	126mm	4	—	HATR-30I-4
	Round	126mm	1	Black (Ebony)	HATR-35I-1
	Round	126mm	4	Black (Ebony)	HATR-35I-4

ROSEWOOD					
	Model	Length	No. of Tuners	Trim/Fret	Item Code
VIOLA	Hill	126mm	1	Beige (Boxwood)	HATH-32I-1
	Hill	126mm	4	Beige (Boxwood)	HATH-32I-4
	Hill	126mm	4	—	HATH-30I-4
	Hill	126mm	1	Black (Ebony)	HATH-35I-1
	Hill	126mm	4	Black (Ebony)	HATH-35I-4

NATURAL EBONY					
	Model	Length	No. of Tuners	Trim/Fret	Item Code
VIOLA	Round	126mm	1	Beige (Boxwood)	HATR-52I-1
	Round	126mm	4	Beige (Boxwood)	HATR-52I-4
	Round	126mm	4	—	HATR-50I-4
	Round	126mm	1	Black (Ebony)	HATR-55I-1
	Round	126mm	4	Black (Ebony)	HATR-55I-4

NATURAL EBONY					
	Model	Length	No. of Tuners	Trim/Fret	Item Code
VIOLA	Hill	126mm	1	Beige (Boxwood)	HATH-52I-1
	Hill	126mm	4	Beige (Boxwood)	HATH-52I-4
	Hill	126mm	4	—	HATH-50I-4
	Hill	126mm	1	Black (Ebony)	HATH-55I-1
	Hill	126mm	4	Black (Ebony)	HATH-55I-4



Slotted angles for strings. Tail gut holes are not parallel but angled

EUROPEAN BOXWOOD					
	Model	Length	No. of Tuners	Trim/Fret	Item Code
CELLO	Round	236mm	4	Beige (Boxwood)	HOTR-22R-4
	Round	236mm	4	Black (Ebony)	HOTR-25R-4
	Round	236mm	4	—	HOTR-20R

EUROPEAN BOXWOOD					
	Model	Length	No. of Tuners	Trim/Fret	Item Code
CELLO	Hill	236mm	4	Beige (Boxwood)	HOTH-22R-4
	Hill	236mm	4	Black (Ebony)	HOTH-25R-4
	Hill	236mm	4	—	HOTH-20R

ROSEWOOD					
	Model	Length	No. of Tuners	Trim/Fret	Item Code
CELLO	Round	236mm	4	Beige (Boxwood)	HOTR-32R-4
	Round	236mm	4	Black (Ebony)	HOTR-35R-4
	Round	236mm	4	—	HOTR-30R

ROSEWOOD					
	Model	Length	No. of Tuners	Trim/Fret	Item Code
CELLO	Hill	236mm	4	Beige (Boxwood)	HOTH-32R-4
	Hill	236mm	4	Black (Ebony)	HOTH-35R-4
	Hill	236mm	4	—	HOTH-30R

NATURAL EBONY					
	Model	Length	No. of Tuners	Trim/Fret	Item Code
CELLO	Round	236mm	4	Beige (Boxwood)	HOTR-52R-4
	Round	236mm	4	Black (Ebony)	HOTR-55R-4
	Round	236mm	4	—	HOTR-50R

NATURAL EBONY					
	Model	Length	No. of Tuners	Trim/Fret	Item Code
CELLO	Hill	236mm	4	Beige (Boxwood)	HOTH-52R-4
	Hill	236mm	4	Black (Ebony)	HOTH-55R-4
	Hill	236mm	4	—	HOTH-50R



DaVinci Ultimo Cello End Pins

Double Locking Endpins

DaVinci Ultimo Cello and Bass Endpins

The DaVinci Endpin is the strongest, safest, and most user-friendly adjustable endpin yet devised. While normal in both appearance and installation, our special coradial rod-and-cylinder design, coupled with AcuraMeister's stringent production standards, provides precise, broad surface-to-surface contact. The result is unsurpassed holding power: with fingertip ease, the DaVinci mechanism has a load capacity of over 120 kilograms (over 260 lbs).

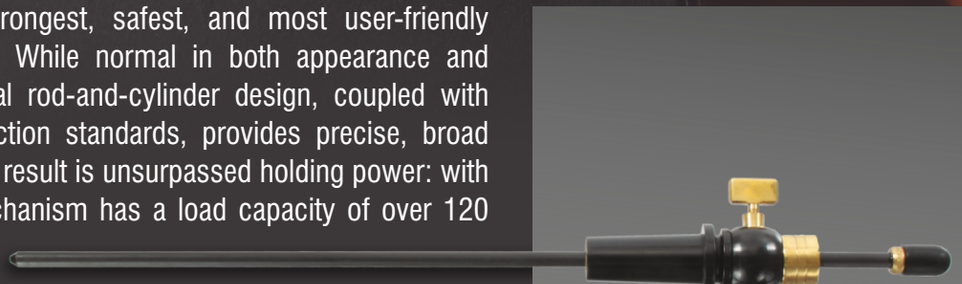

Despite DaVinci's prodigious holding power, the mechanism will not indent or otherwise damage the rod, regardless of material. Cello Endpin rod options include Carbon Fiber (standard), Braided Carbon Fiber tube, Aluminum, Brass, Titanium, and Stainless Steel, each available in 8 or 10 mm diameter. Bass Endpin rod options include…

Standard DaVinci Ultimo Cello End Pins come with the below technical specifications :

- **Carbon Fiber Rod 10 mm Diameter**
- **Rod Length : 520 mm**
- **Tapered length of cone : 60 mm**
- **Taper 1:17**
- **Replaceable stainless steel tip**

* Rods are available carbon fibre. A variety of dimensions and tip options are available to meet individual preferences.

* **Optional :** Titanium and Bass rods are available on special order/request. Interchangeable tips also available.



For more details visit **www.acurameister.com** or write us to **info@acurameister.com**

AOM Ultimo

Double Locking Bulb Cello End Pin Ebony Cone/Bulb

SI. NO	ROD	CONE METAL	CONE DIAMETER	PRODUCT DODE
1	Carbon Fiber Rod 8 mm	Aluminium	25 mm	OPC851-25
2	Carbon Fiber Rod 8 mm	Aluminium	28 mm	OPC851-28
3	Carbon Fiber Rod 8 mm	Aluminium	30 mm	OPC851-30
4	Carbon Fiber Rod 8 mm	Brass	25 mm	OPC853-25
5	Carbon Fiber Rod 8 mm	Brass	28 mm	OPC853-28
6	Carbon Fiber Rod 8 mm	Brass	30 mm	OPC853-30
7	Carbon Braided Fiber Tube 8 mm	Aluminium	25 mm	OPC861-25
8	Carbon Braided Fiber Tube 8 mm	Aluminium	28 mm	OPC861-28
9	Carbon Braided Fiber Tube 8 mm	Aluminium	30 mm	OPC861-30
10	Carbon Braided Fiber Tube 8 mm	Brass	25 mm	OPC863-25
11	Carbon Braided Fiber Tube 8 mm	Brass	28 mm	OPC863-28
12	Carbon Braided Fiber Tube 8 mm	Brass	30 mm	OPC863-30
13	Aluminium Rod 8 mm	Aluminium	25 mm	OPM81-25
14	Aluminium Rod 8 mm	Aluminium	28 mm	OPM81-28
15	Aluminium Rod 8 mm	Aluminium	30 mm	OPM81-30
16	Aluminium Rod 8 mm	Brass	25 mm	OPM83-25
17	Aluminium Rod 8 mm	Brass	28 mm	OPM83-28
18	Aluminium Rod 8 mm	Brass	30 mm	OPM83-30
19	Carbon fiber Rod 10 mm	Aluminium	25 mm	OPC51-25
20	Carbon fiber Rod 10 mm	Aluminium	28 mm	OPC51-28
21	Carbon fiber Rod 10 mm	Aluminium	30 mm	OPC51-30
22	Carbon fiber Rod 10 mm	Brass	25 mm	OPC53-25
23	Carbon fiber Rod 10 mm	Brass	28 mm	OPC53-28
24	Carbon fiber Rod 10 mm	Brass	30 mm	OPC53-30
25	Braided Carbon 10 mm Tube	Aluminium	25 mm	OPC61-25
26	Braided Carbon 10 mm Tube	Aluminium	28 mm	OPC61-28
27	Braided Carbon 10 mm Tube	Aluminium	30 mm	OPC61-30
28	Braided Carbon 10 mm Tube	Brass	25 mm	OPC63-25
29	Braided Carbon 10 mm Tube	Brass	28 mm	OPC63-28
30	Braided Carbon 10 mm Tube	Brass	30 mm	OPC63-30
31	Aluminium Rod 10 mm	Aluminium	25 mm	OPM101-25
32	Aluminium Rod 10 mm	Aluminium	28 mm	OPM101-28
33	Aluminium Rod 10 mm	Aluminium	30 mm	OPM101-30
34	Aluminium Rod 10 mm	Brass	25 mm	OPM103-25
35	Aluminium Rod 10 mm	Brass	28 mm	OPM103-28
36	Aluminium Rod 10 mm	Brass	30 mm	OPM103-30
37	Interchangeable Brass Rod 8 mm			OPC-208
38	Interchangeable Titanium Rod 8 mm			OPC-308
39	Interchangeable Stainless Steel Rod 8 mm			OPC-108
40	Interchangeable Brass Rod 10 mm			OPC-210
41	Interchangeable Titanium Rod 10 mm			OPC-310
42	Interchangeable Stainless Steel Rod 10 mm			OPC-110
43	Interchangeable 10 mm Carbon Fiber Rod			OPC-50
44	Interchangeable 10 mm Braided Carbon Fiber tube			OPC-60

Slotted angles for strings. Tail gut holes are not parallel but angled



EUROPEAN BOXWOOD SET, BEIGE (Boxwood) TRIM - HILL T/P, HILL PEG		
Set Contents : 4 Pegs Hill shaped, English (Hill) model Tailpiece.		
5 - PIECE CELLO SET		
Item Code	**Shaft**	**T/P Length**
OSHL-222	MEDIUM	236 MM



EUROPEAN BOXWOOD SET, BEIGE (Boxwood) TRIM - HILL T/P, HEART PEG		
Set Contents : 4 Pegs Heart shaped, English (Hill) model Tailpiece.		
5 - PIECE CELLO SET		
Item Code	**Shaft**	**T/P Length**
OSHT-222	MEDIUM	236 MM



EUROPEAN BOXWOOD SET, BEIGE (Boxwood) TRIM - ROUND T/P, HILL PEG		
Set Contents : 4 Pegs Hill shaped, French (Round) model Tailpiece.		
5 - PIECE CELLO SET		
Item Code	**Shaft**	**T/P Length**
OSRL-222	MEDIUM	236 MM



EUROPEAN BOXWOOD SET, BEIGE (Boxwood) TRIM - ROUND T/P, HEART PEG		
Set Contents : 4 Pegs Heart shaped, French (Round) model Tailpiece.		
5 - PIECE CELLO SET		
Item Code	**Shaft**	**T/P Length**
OSRT-222	MEDIUM	236 MM

Slotted angles for strings. Tail gut holes are not parallel but angled



EUROPEAN BOXWOOD SET, BLACK (Ebony) TRIM - HILL T/P, HILL PEG

Set Contents : 4 Pegs Hill shaped, English (Hill) model Tailpiece.

5 - PIECE CELLO SET

Item Code	Shaft	T/P Length
OSHL-252	MEDIUM	236 MM



EUROPEAN BOXWOOD SET, BLACK (Ebony) TRIM - HILL T/P, HEART PEG

Set Contents : 4 Pegs Heart shaped, English (Hill) model Tailpiece.

5 - PIECE CELLO SET

Item Code	Shaft	T/P Length
OSHT-252	MEDIUM	236 MM



EUROPEAN BOXWOOD SET, BLACK (Ebony) TRIM - ROUND T/P, HILL PEG

Set Contents : 4 Pegs Hill shaped, French (Round) model Tailpiece.

5 - PIECE CELLO SET

Item Code	Shaft	T/P Length
OSRL-252	MEDIUM	236 MM



EUROPEAN BOXWOOD SET, BLACK (Ebony) TRIM - ROUND T/P, HEART PEG

Set Contents : 4 Pegs Heart shaped, French (Round) model Tailpiece.

5 - PIECE CELLO SET

Item Code	Shaft	T/P Length
OSRT-252	MEDIUM	236 MM

Slotted angles for strings. Tail gut holes are not parallel but angled

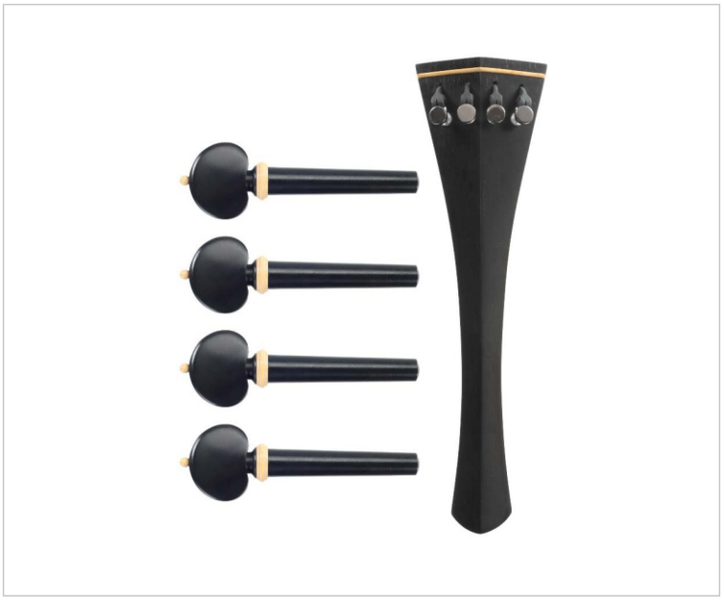

NATURAL EBONY SET, BEIGE (Boxwood) TRIM - HILL T/P, HILL PEG		
Set Contents : 4 Pegs Hill shaped, English (Hill) model Tailpiece.		
5 - PIECE CELLO SET		
Item Code	**Shaft**	**T/P Length**
OSHL-522	MEDIUM	236 MM

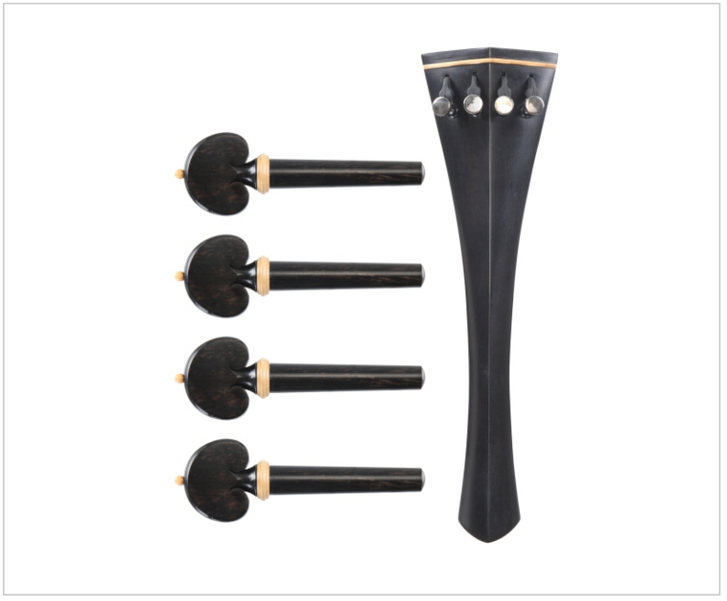

NATURAL EBONY SET, BEIGE (Boxwood) TRIM - HILL T/P, HEART PEG		
Set Contents : 4 Pegs Hill shaped, English (Hill) model Tailpiece.		
5 - PIECE CELLO SET		
Item Code	**Shaft**	**T/P Length**
OSHT-522	MEDIUM	236 MM

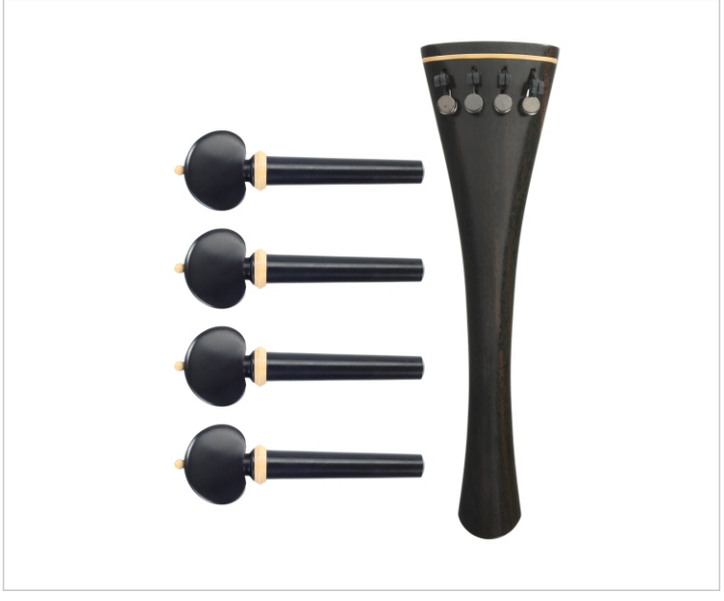

NATURAL EBONY SET, BEIGE (Boxwood) TRIM - ROUND T/P, HILL PEG		
Set Contents : 4 Pegs Hill shaped, French (Round) model Tailpiece.		
5 - PIECE CELLO SET		
Item Code	**Shaft**	**T/P Length**
OSRL-522	MEDIUM	236 MM

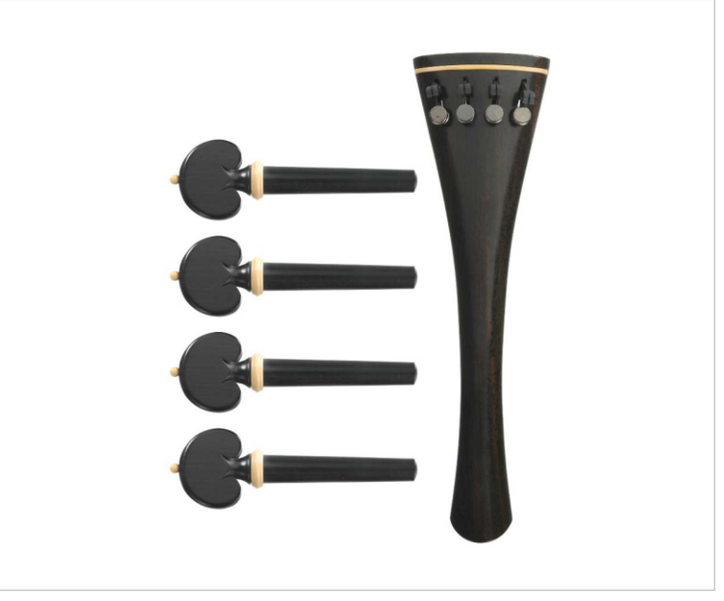

NATURAL EBONY SET, BEIGE (Boxwood) TRIM - ROUND T/P, HEART PEG		
Set Contents : 4 Pegs Heart shaped, French (Round) model Tailpiece.		
5 - PIECE CELLO SET		
Item Code	**Shaft**	**T/P Length**
OSRT-522	MEDIUM	236 MM

Slotted angles for strings. Tail gut holes are not parallel but angled



NATURAL EBONY SET, BLACK (Ebony) TRIM - HILL T/P, HILL PEG		
Set Contents : 4 Pegs Hill shaped, English (Hill) model Tailpiece.		
5 - PIECE CELLO SET		
Item Code	**Shaft**	**T/P Length**
OSHL-552	MEDIUM	236 MM



NATURAL EBONY SET, BLACK (Ebony) TRIM - HILL T/P, HEART PEG		
Set Contents : 4 Pegs Heart shaped, English (Hill) model Tailpiece.		
5 - PIECE CELLO SET		
Item Code	**Shaft**	**T/P Length**
OSHT-552	MEDIUM	236 MM

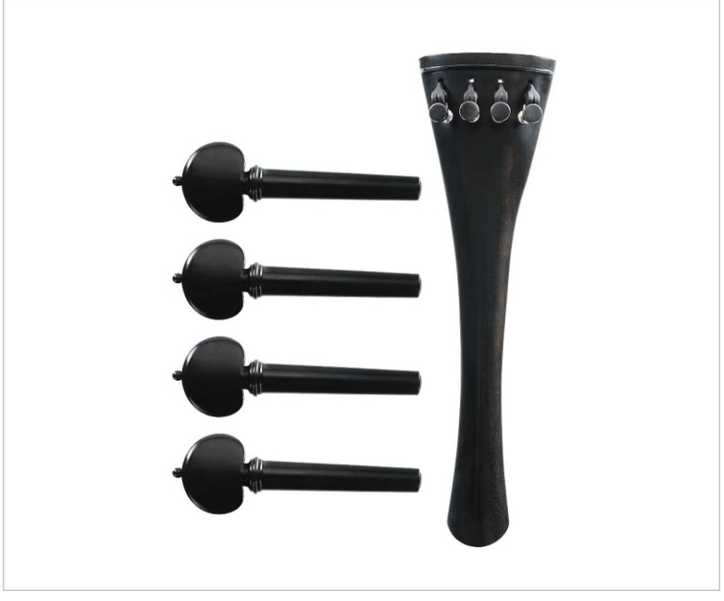

NATURAL EBONY SET, BLACK (Ebony) TRIM - ROUND T/P, HILL PEG		
Set Contents : 4 Pegs Hill shaped, French (Round) model Tailpiece.		
5 - PIECE CELLO SET		
Item Code	**Shaft**	**T/P Length**
OSRL-552	MEDIUM	236 MM



NATURAL EBONY SET, BLACK (Ebony) TRIM - ROUND T/P, HEART PEG		
Set Contents : 4 Pegs Heart shaped, French (Round) model Tailpiece.		
5 - PIECE CELLO SET		
Item Code	**Shaft**	**T/P Length**
OSRT-552	MEDIUM	236 MM

Slotted angles for strings. Tail gut holes are not parallel but angled



ROSEWOOD SET, BEIGE (Ebony) TRIM - HILL T/P, HILL PEG

Set Contents : 4 Pegs Hill shaped, English (Hill) model Tailpiece.

5 - PIECE CELLO SET

Item Code	Shaft	T/P Length
OSHL-322	MEDIUM	236 MM



ROSEWOOD SET, BEIGE (Boxwood) TRIM - HILL T/P, HEART PEG

Set Contents : 4 Pegs Heart shaped, English (Hill) model Tailpiece.

5 - PIECE CELLO SET

Item Code	Shaft	T/P Length
OSHT-322	MEDIUM	236 MM



ROSEWOOD SET, BEIGE (Boxwood) TRIM - ROUND T/P, HILL PEG

Set Contents : 4 Pegs Hill shaped, French (Round) model Tailpiece.

5 - PIECE CELLO SET

Item Code	Shaft	T/P Length
OSRL-322	MEDIUM	236 MM



ROSEWOOD SET, BEIGE (Boxwood) TRIM - ROUND T/P, HEART PEG

Set Contents : 4 Pegs Heart shaped, French (Roundl) model Tailpiece.

5 - PIECE CELLO SET

Item Code	Shaft	T/P Length
OSRT-322	MEDIUM	236 MM

Slotted angles for strings. Tail gut holes are not parallel but angled



ROSEWOOD SET, BLACK (Ebony) TRIM - HILL T/P, HILL PEG

Set Contents : 4 Pegs Hill shaped, English (Hill) model Tailpiece.

5 - PIECE CELLO SET

Item Code	Shaft	T/P Length
OSHL-352	MEDIUM	236 MM



ROSEWOOD SET, BLACK (Ebony) TRIM - HILL T/P, HEART PEG

Set Contents : 4 Pegs Heart shaped, English (Hill) model Tailpiece.

5 - PIECE CELLO SET

Item Code	Shaft	T/P Length
OSHT-352	MEDIUM	236 MM



ROSEWOOD SET, BLACK (Ebony) TRIM - ROUND T/P, HILL PEG

Set Contents : 4 Pegs Hill shaped, French (Round) model Tailpiece.

5 - PIECE CELLO SET

Item Code	Shaft	T/P Length
OSRL-352	MEDIUM	236 MM



ROSEWOOD SET, BLACK (Ebony) TRIM - ROUND T/P, HEART PEG

Set Contents : 4 Pegs Heart shaped, French (Round) model Tailpiece.

5 - PIECE CELLO SET

Item Code	Shaft	T/P Length
OSRT-352	MEDIUM	236 MM


Preciso
SATINWOOD
Sets
Violin
Viola & Cello
Every part, and every set, embodies classical elegance,
meticulous precision, unmatched value and unique features.
www.acurameister.com | info@acurameister.com


ACURA MEISTER



HILL STYLE PEG-INDIAN BOXWOOD WITH BLACK (Ebony) COLLAR & PIN			
VIOLIN		VIOLA	
Item Code	Shaft	Item Code	Shaft
NPL-75S	SMALL	APL-75S	SMALL
NPL-75M	MEDIUM	APL-75M	MEDIUM
NPL-75L	LARGE	APL-75L	LARGE



HILL STYLE PEG-INDIAN BOXWOOD WITH BEIGE (Boxwood) COLLAR & PIN			
VIOLIN		VIOLA	
Item Code	Shaft	Item Code	Shaft
NPL-72S	SMALL	APL-72S	SMALL
NPL-72M	MEDIUM	APL-72M	MEDIUM
NPL-72L	LARGE	APL-72L	LARGE



HILL STYLE PEG-TINTUL WITH BLACK (Ebony) COLLAR & PIN			
VIOLIN		VIOLA	
Item Code	Shaft	Item Code	Shaft
NPL-45S	SMALL	APL-45S	SMALL
NPL-45M	MEDIUM	APL-45M	MEDIUM
NPL-45L	LARGE	APL-45L	LARGE



HILL STYLE PEG-TINTUL WITH BEIGE (Boxwood) COLLAR & PIN			
VIOLIN		VIOLA	
Item Code	Shaft	Item Code	Shaft
NPL-42S	SMALL	APL-42S	SMALL
NPL-42M	MEDIUM	APL-42M	MEDIUM
NPL-42L	LARGE	APL-42L	LARGE



HILL STYLE PEG-STAINED EBONY WITH BLACK (Ebony) COLLAR & PIN			
VIOLIN		VIOLA	
Item Code	Shaft	Item Code	Shaft
NPL-65S	SMALL	APL-65S	SMALL
NPL-65M	MEDIUM	APL-65M	MEDIUM
NPL-65L	LARGE	APL-65L	LARGE

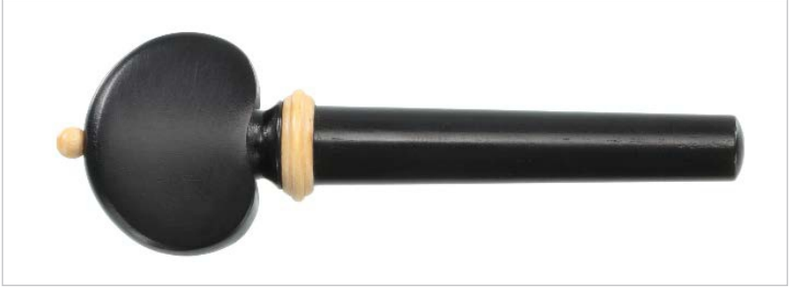

HILL STYLE PEG-STAINED EBONY WITH BEIGE (Boxwood) COLLAR & PIN			
VIOLIN		VIOLA	
Item Code	Shaft	Item Code	Shaft
NPL-62S	SMALL	APL-62S	SMALL
NPL-62M	MEDIUM	APL-62M	MEDIUM
NPL-62L	LARGE	APL-62L	LARGE



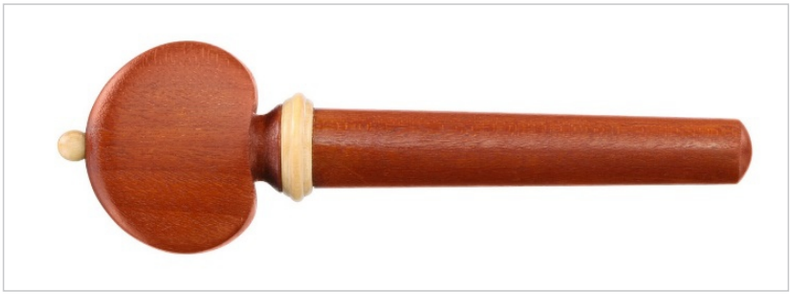

HILL STYLE PEG-SATINWOOD WITH BLACK (Ebony) COLLAR & PIN			
VIOLIN		VIOLA	
Item Code	Shaft	Item Code	Shaft
NPL-85S	SMALL	APL-85S	SMALL
NPL-85M	MEDIUM	APL-85M	MEDIUM
NPL-85L	LARGE	APL-85L	LARGE

HILL STYLE PEG-SATINWOOD WITH BEIGE (Boxwood) COLLAR & PIN			
VIOLIN		VIOLA	
Item Code	Shaft	Item Code	Shaft
NPL-82S	SMALL	APL-82S	SMALL
NPL-82M	MEDIUM	APL-82M	MEDIUM
NPL-82L	LARGE	APL-82L	LARGE





HEART STYLE PEG-INDIAN BOXWOOD WITH BLACK (Ebony) COLLAR & PIN

VIOLIN		VIOLA	
Item Code	Shaft	Item Code	Shaft
NPT-75S	SMALL	APT-75S	SMALL
NPT-75M	MEDIUM	APT-75M	MEDIUM
NPT-75L	LARGE	APT-75L	LARGE



HEART STYLE PEG-INDIAN BOXWOOD WITH BEIGE (Boxwood) COLLAR & PIN

VIOLIN		VIOLA	
Item Code	Shaft	Item Code	Shaft
NPT-72S	SMALL	APT-72S	SMALL
NPT-72M	MEDIUM	APT-72M	MEDIUM
NPT-72L	LARGE	APT-72L	LARGE



HEART STYLE PEG-TINTUL WITH BLACK (Ebony) COLLAR & PIN

VIOLIN		VIOLA	
Item Code	Shaft	Item Code	Shaft
NPT-45S	SMALL	APT-45S	SMALL
NPT-45M	MEDIUM	APT-45M	MEDIUM
NPT-45L	LARGE	APT-45L	LARGE



HEART STYLE PEG-TINTUL WITH BEIGE (Boxwood) COLLAR & PIN

VIOLIN		VIOLA	
Item Code	Shaft	Item Code	Shaft
NPT-42S	SMALL	APT-42S	SMALL
NPT-42M	MEDIUM	APT-42M	MEDIUM
NPT-42L	LARGE	APT-42L	LARGE



HEART STYLE PEG-STAINED EBONY WITH BLACK (Ebony) COLLAR & PIN

VIOLIN		VIOLA	
Item Code	Shaft	Item Code	Shaft
NPT-65S	SMALL	APT-65S	SMALL
NPT-65M	MEDIUM	APT-65M	MEDIUM
NPT-65L	LARGE	APT-65L	LARGE



HEART STYLE PEG-STAINED EBONY WITH BEIGE (Boxwood) COLLAR & PIN

VIOLIN		VIOLA	
Item Code	Shaft	Item Code	Shaft
NPT-62S	SMALL	APT-62S	SMALL
NPT-62M	MEDIUM	APT-62M	MEDIUM
NPT-62L	LARGE	APT-62L	LARGE



HEART STYLE PEG-SATINWOOD WITH BLACK (Ebony) COLLAR & PIN			
VIOLIN		VIOLA	
Item Code	Shaft	Item Code	Shaft
NPT-85S	SMALL	APT-85S	SMALL
NPT-85M	MEDIUM	APT-85M	MEDIUM
NPT-85L	LARGE	APT-85L	LARGE



HEART STYLE PEG-SATINWOOD WITH BEIGE (Boxwood) COLLAR & PIN			
VIOLIN		VIOLA	
Item Code	Shaft	Item Code	Shaft
NPT-82S	SMALL	APT-82S	SMALL
NPT-82M	MEDIUM	APT-82M	MEDIUM
NPT-82L	LARGE	APT-82L	LARGE



HEART STYLE PEG-NATURAL SATINWOOD WITH BLACK (Ebony) COLLAR & PIN			
VIOLIN		VIOLA	
Item Code	Shaft	Item Code	Shaft
NPT-102S	SMALL	APT-102S	SMALL
NPT-102M	MEDIUM	APT-102M	MEDIUM
NPT-102L	LARGE	APT-102L	LARGE

D2 = Diameter under collar for AcuraMeister pegs

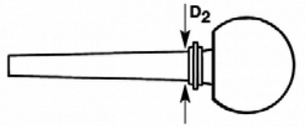

	Shaft	*D2 Diameter*
Violin 4/4	Small / Thin	8.00
Violin 4/4	Medium	8.50
Violin 4/4	Large / Thick	9.00
Viola 4/4	Small / Thin	9.00
Viola 4/4	Medium	9.50
Viola 4/4	Large / Thick	10.00

AOM Preciso

For more details visit **www.acurameister.com** or write us to **info@acurameister.com**

Slotted angles for strings. Tail gut holes are not parallel but angled



HILL STYLE TAILPIECE - INDIAN BOXWOOD WITH BEIGE (Boxwood) FRET			
VIOLIN		VIOLA	
Item Code	Shaft	Item Code	Shaft
NTH-72A	107.0 MM	ATH-72H	124.0 MM
NTH-72B	109.5 MM	ATH-72I	126.0 MM
NTH-72C	113.0 MM	ATH-72J	129.0 MM
NTH-72D	115.0 MM	ATH-72K	134.0 MM

HILL STYLE TAILPIECE - INDIAN BOXWOOD WITH BLACK (Ebony) FRET			
VIOLIN		VIOLA	
Item Code	Shaft	Item Code	Shaft
NTH-75A	107.0 MM	ATH-75H	124.0 MM
NTH-75B	109.5 MM	ATH-75I	126.0 MM
NTH-75C	113.0 MM	ATH-75J	129.0 MM
NTH-75D	115.0 MM	ATH-75K	134.0 MM



HILL STYLE TAILPIECE - TINTUL WITH BEIGE (Boxwood) FRET			
VIOLIN		VIOLA	
Item Code	Shaft	Item Code	Shaft
NTH-42A	107.0 MM	ATH-42H	124.0 MM
NTH-42B	109.5 MM	ATH-42I	126.0 MM
NTH-42C	113.0 MM	ATH-42J	129.0 MM
NTH-42D	115.0 MM	ATH-42K	134.0 MM

HILL STYLE TAILPIECE - TINTUL WITH BLACK (Ebony) FRET			
VIOLIN		VIOLA	
Item Code	Shaft	Item Code	Shaft
NTH-45A	107.0 MM	ATH-45H	124.0 MM
NTH-45B	109.5 MM	ATH-45I	126.0 MM
NTH-45C	113.0 MM	ATH-45J	129.0 MM
NTH-45D	115.0 MM	ATH-45K	134.0 MM



HILL STYLE TAILPIECE - STAINED EBONY WITH BEIGE (Boxwood) FRET			
VIOLIN		VIOLA	
Item Code	Shaft	Item Code	Shaft
NTH-62A	107.0 MM	ATH-62H	124.0 MM
NTH-62B	109.5 MM	ATH-62I	126.0 MM
NTH-62C	113.0 MM	ATH-62J	129.0 MM
NTH-62D	115.0 MM	ATH-62K	134.0 MM

HILL STYLE TAILPIECE - STAINED EBONY WITH BLACK (Ebony) FRET			
VIOLIN		VIOLA	
Item Code	Shaft	Item Code	Shaft
NTH-65A	107.0 MM	ATH-65H	124.0 MM
NTH-65B	109.5 MM	ATH-65I	126.0 MM
NTH-65C	113.0 MM	ATH-65J	129.0 MM
NTH-65D	115.0 MM	ATH-65K	134.0 MM

Slotted angles for strings. Tail gut holes are not parallel but angled



HILL STYLE TAILPIECE - STAINWOOD WITH BEIGE (Boxwood) FRET			
VIOLIN		VIOLA	
Item Code	Shaft	Item Code	Shaft
NTH-82A	107.0 MM	ATH-82H	124.0 MM
NTH-82B	109.5 MM	ATH-82I	126.0 MM
NTH-82C	113.0 MM	ATH-82J	129.0 MM
NTH-82D	115.0 MM	ATH-82K	134.0 MM



HILL STYLE TAILPIECE - SATINWOOD WITH BLACK (Ebony) FRET			
VIOLIN		VIOLA	
Item Code	Shaft	Item Code	Shaft
NTH-85A	107.0 MM	ATH-85H	124.0 MM
NTH-85B	109.5 MM	ATH-85I	126.0 MM
NTH-85C	113.0 MM	ATH-85J	129.0 MM
NTH-85D	115.0 MM	ATH-85K	134.0 MM

ROUND STYLE TAILPIECE - INDIAN BOXWOOD WITH BEIGE (Boxwood) FRET			
VIOLIN		VIOLA	
Item Code	Shaft	Item Code	Shaft
NTR-72A	107.0 MM	ATR-72H	124.0 MM
NTR-72B	109.5 MM	ATR-72I	126.0 MM
NTR-72C	113.0 MM	ATR-72J	129.0 MM
NTR-72D	115.0 MM	ATR-72K	134.0 MM



ROUND STYLE TAILPIECE - INDIAN BOXWOOD WITH BLACK (Ebony) FRET			
VIOLIN		VIOLA	
Item Code	Shaft	Item Code	Shaft
NTR-75A	107.0 MM	ATR-75H	124.0 MM
NTR-75B	109.5 MM	ATR-75I	126.0 MM
NTR-75C	113.0 MM	ATR-75J	129.0 MM
NTR-75D	115.0 MM	ATR-75K	134.0 MM

ROUND STYLE TAILPIECE - TINTUL WITH BEIGE (Boxwood) FRET			
VIOLIN		VIOLA	
Item Code	Shaft	Item Code	Shaft
NTR-42A	107.0 MM	ATR-42H	124.0 MM
NTR-42B	109.5 MM	ATR-42I	126.0 MM
NTR-42C	113.0 MM	ATR-42J	129.0 MM
NTR-42D	115.0 MM	ATR-42K	134.0 MM

ROUND STYLE TAILPIECE - TINTUL WITH BLACK (Ebony) FRET			
VIOLIN		VIOLA	
Item Code	Shaft	Item Code	Shaft
NTR-45A	107.0 MM	ATR-45H	124.0 MM
NTR-45B	109.5 MM	ATR-45I	126.0 MM
NTR-45C	113.0 MM	ATR-45J	129.0 MM
NTR-45D	115.0 MM	ATR-45K	134.0 MM

AM Preciso

Slotted angles for strings. Tail gut holes are not parallel but angled



ROUND STYLE TAILPIECE - STAINWOOD EBONY WITH BEIGE (Boxwood) FRET

VIOLIN		VIOLA	
Item Code	**Shaft**	**Item Code**	**Shaft**
NTR-62A	107.0 MM	ATR-62H	124.0 MM
NTR-62B	109.5 MM	ATR-62I	126.0 MM
NTR-62C	113.0 MM	ATR-62J	129.0 MM
NTR-62D	115.0 MM	ATR-62K	134.0 MM

ROUND STYLE TAILPIECE - STAINED EBONY WITH BLACK (Ebony) FRET

VIOLIN		VIOLA	
Item Code	**Shaft**	**Item Code**	**Shaft**
NTR-65A	107.0 MM	ATR-65H	124.0 MM
NTR-65B	109.5 MM	ATR-65I	126.0 MM
NTR-65C	113.0 MM	ATR-65J	129.0 MM
NTR-65D	115.0 MM	ATR-65K	134.0 MM



ROUND STYLE TAILPIECE - SATINWOOD WITH BEIGE (Boxwood) FRET

VIOLIN		VIOLA	
Item Code	**Shaft**	**Item Code**	**Shaft**
NTR-82A	107.0 MM	ATR-82H	124.0 MM
NTR-82B	109.5 MM	ATR-82I	126.0 MM
NTR-82C	113.0 MM	ATR-82J	129.0 MM
NTR-82D	115.0 MM	ATR-82K	134.0 MM

ROUND STYLE TAILPIECE - SATINWOOD WITH BLACK (Ebony) FRET

VIOLIN		VIOLA	
Item Code	**Shaft**	**Item Code**	**Shaft**
NTR-85A	107.0 MM	ATR-85H	124.0 MM
NTR-85B	109.5 MM	ATR-85I	126.0 MM
NTR-85C	113.0 MM	ATR-85J	129.0 MM
NTR-85D	115.0 MM	ATR-85K	134.0 MM




Preciso
Sets
INDIAN
BOXWOOD
Every part, and every set, embodies classical elegance,
meticulous precision, unmatched value and unique features.
www.acurameister.com
info@acurameister.com

- **It looks identical to a conventional endpin.**
- **Available in Ebony, Boxwood, Tamarind or Snakewood, in Ring and Ball, 3 grooves and Plain designs. Trim in Ebony/Natural Boxwood/Tamarind.**

Item	Head Dia (in mm)	Shaft Length (in mm)	Shaft Dia at Collar(in mm)	Taper of Shaft	Peephole Dia (in mm)
InSight End Pin	14	20	8.0, 8.5, 9.0, 9.5, 10.0	1:30	4.5



INDIAN BOXWOOD INSIGHT ENDPIN WITH BOXWOOD RING & BALL

	VIOLIN	VIOLA
Shaft	Item Code	Item Code
4/4-3/4 Thin Shaft		AIER-72S
4/4-3/4 Medium Shaft	NIER-72M	AIER-72M
4/4-3/4 Thick Shaft	NIER-72L	AIER-72L



INDIAN BOXWOOD INSIGHT ENDPIN WITH EBONY RING & BALL

	VIOLIN	VIOLA
Shaft	Item Code	Item Code
4/4-3/4 Thin Shaft		AIER-75S
4/4-3/4 Medium Shaft	NIER-75M	AIER-75M
4/4-3/4 Thick Shaft	NIER-75L	AIER-75L



TINTUL INSIGHT ENDPIN WITH BOXWOOD RING & BALL

	VIOLIN	VIOLA
Shaft	Item Code	Item Code
4/4-3/4 Thin Shaft		AIER-42S
4/4-3/4 Medium Shaft	NIER-42M	AIER-42M
4/4-3/4 Thick Shaft	NIER-42L	AIER-42L



TINTUL INSIGHT ENDPIN WITH EBONY RING & BALL

	VIOLIN	VIOLA
Shaft	Item Code	Item Code
4/4-3/4 Thin Shaft		AIER-45S
4/4-3/4 Medium Shaft	NIER-45M	AIER-45M
4/4-3/4 Thick Shaft	NIER-45L	AIER-45L



STAINED EBONY INSIGHT ENDPIN WITH BOXWOOD RING & BALL		
	VIOLIN	VIOLA
Shaft	Item Code	Item Code
4/4-3/4 Thin Shaft		AIER-62S
4/4-3/4 Medium Shaft	NIER-62M	AIER-62M
4/4-3/4 Thick Shaft	NIER-62L	AIER-62L



STAINED EBONY INSIGHT ENDPIN WITH EBONY RING & BALL		
	VIOLIN	VIOLA
Shaft	Item Code	Item Code
4/4-3/4 Thin Shaft		AIER-65S
4/4-3/4 Medium Shaft	NIER-65M	AIER-65M
4/4-3/4 Thick Shaft	NIER-65L	AIER-65L



AOM Preciso

- Our sets come with standard Guarneri Chinrest, Kauffman chinrest model available for a minimum order of 20 sets.
- For Titanium chinrest brackets, we need an additional 30 days or production time.
- All our Chinrests are fitted with European Natural Cork line / pads Silicone rubber lining is available on special request.





CHINREST GUARNERI STYLE - INDIAN BOXWOOD

Metal	Model	VIOLIN		VIOLA	
		Barrel Size	Item Code	Barrel Size	Item Code
Hypo-Allergenic Stainless Steel (Polished)	Standard	23mm	NCG-71AA	32mm	ACG-71AD
		27mm	NCG-71AB	35mm	ACG-71AE
		29mm	NCG-71AC	40mm	ACG-71AF
	Semi Hill	23mm	NCG-71CA	32mm	ACG-71CD
		27mm	NCG-71CB	35mm	ACG-71CE
		29mm	NCG-71CC	40mm	ACG-71CF
Titanium	Standard	23mm	NCG-73AA	32mm	ACG-73AD
		27mm	NCG-73AB	35mm	ACG-73AE
		29mm	NCG-73AC	40mm	ACG-73AF
	Semi Hill	23mm	NCG-73CA	32mm	ACG-73CD
		27mm	NCG-73CB	35mm	ACG-73CE
		29mm	NCG-73CC	40mm	ACG-73CF





CHINREST GUARNERI STYLE - TINTUL

Metal	Model	VIOLIN		VIOLA	
		Barrel Size	Item Code	Barrel Size	Item Code
Hypo-Allergenic Stainless Steel (Polished)	Standard	23mm	NCG-41AA	32mm	ACG-41AD
		27mm	NCG-41AB	35mm	ACG-41AE
		29mm	NCG-41AC	40mm	ACG-41AF
	Semi Hill	23mm	NCG-41CA	32mm	ACG-41CD
		27mm	NCG-41CB	35mm	ACG-41CE
		29mm	NCG-41CC	40mm	ACG-41CF
Titanium	Standard	23mm	NCG-43AA	32mm	ACG-43AD
		27mm	NCG-43AB	35mm	ACG-43AE
		29mm	NCG-43AC	40mm	ACG-43AF
	Semi Hill	23mm	NCG-43CA	32mm	ACG-43CD
		27mm	NCG-43CB	35mm	ACG-43CE
		29mm	NCG-43CC	40mm	ACG-43CF





CHINREST GUARNERI STYLE -STAINED EBONY					
		VIOLIN		VIOLA	
Metal	Model	Barrel Size	Item Code	Barrel Size	Item Code
Hypo-Allergenic Stainless Steel (Polished)	Standard	23mm	NCG-61AA	32mm	ACG-61AD
		27mm	NCG-61AB	35mm	ACG-61AE
		29mm	NCG-61AC	40mm	ACG-61AF
	Semi Hill	23mm	NCG-61CA	32mm	ACG-61CD
		27mm	NCG-61CB	35mm	ACG-61CE
		29mm	NCG-61CC	40mm	ACG-61CF
Titanium	Standard	23mm	NCG-63AA	32mm	ACG-63AD
		27mm	NCG-63AB	35mm	ACG-63AE
		29mm	NCG-63AC	40mm	ACG-63AF
	Semi Hill	23mm	NCG-63CA	32mm	ACG-63CD
		27mm	NCG-63CB	35mm	ACG-63CE
		29mm	NCG-63CC	40mm	ACG-63CF



- Our sets come with standard Guarneri Chinrest, Kauffman chinrest model available for a minimum order of 20 sets.
- For Titanium chinrest brackets, we need an additional 30 days or production time.
- All our Chinrests are fitted with European Natural Cork line / pads Silicone rubber lining is available on special request.





CHINREST ITALIAN GUARNERI STYLE - INDIAN BOXWOOD

Metal	Model	VIOLIN		VIOLA	
		Barrel Size	Item Code	Barrel Size	Item Code
Hypo-Allergenic Stainless Steel (Polished)	Standard	23mm	NCG-72AA	32mm	ACG-72AD
		27mm	NCG-72AB	35mm	ACG-72AE
		29mm	NCG-72AC	40mm	ACG-72AF
	Semi Hill	23mm	NCG-72CA	32mm	ACG-72CD
		27mm	NCG-72CB	35mm	ACG-72CE
		29mm	NCG-72CC	40mm	ACG-72CF
Titanium	Standard	23mm	NCG-74AA	32mm	ACG-74AD
		27mm	NCG-74AB	35mm	ACG-74AE
		29mm	NCG-74AC	40mm	ACG-74AF
	Semi Hill	23mm	NCG-74CA	32mm	ACG-74CD
		27mm	NCG-74CB	35mm	ACG-74CE
		29mm	NCG-74CC	40mm	ACG-74CF





CHINREST ITALIAN GUARNERI STYLE - TINTUL

Metal	Model	VIOLIN		VIOLA	
		Barrel Size	Item Code	Barrel Size	Item Code
Hypo-Allergenic Stainless Steel (Polished)	Standard	23mm	NCG-42AA	32mm	ACG-42AD
		27mm	NCG-42AB	35mm	ACG-42AE
		29mm	NCG-42AC	40mm	ACG-42AF
	Semi Hill	23mm	NCG-42CA	32mm	ACG-42CD
		27mm	NCG-42CB	35mm	ACG-42CE
		29mm	NCG-42CC	40mm	ACG-42CF
Titanium	Standard	23mm	NCG-44AA	32mm	ACG-44AD
		27mm	NCG-44AB	35mm	ACG-44AE
		29mm	NCG-44AC	40mm	ACG-44AF
	Semi Hill	23mm	NCG-44CA	32mm	ACG-44CD
		27mm	NCG-44CB	35mm	ACG-44CE
		29mm	NCG-44CC	40mm	ACG-44CF

CHINREST ITALIAN GUARNERI STYLE -STAINED EBONY					
		VIOLIN		VIOLA	
Metal	Model	Barrel Size	Item Code	Barrel Size	Item Code
Hypo-Allergenic Stainless Steel (Polished)	Standard	23mm	NCG-62AA	32mm	ACG-62AD
		27mm	NCG-62AB	35mm	ACG-62AE
		29mm	NCG-62AC	40mm	ACG-62AF
	Semi Hill	23mm	NCG-62CA	32mm	ACG-62CD
		27mm	NCG-62CB	35mm	ACG-62CE
		29mm	NCG-62CC	40mm	ACG-62CF
Titanium	Standard	23mm	NCG-64AA	32mm	ACG-64AD
		27mm	NCG-64AB	35mm	ACG-64AE
		29mm	NCG-64AC	40mm	ACG-64AF
	Semi Hill	23mm	NCG-64CA	32mm	ACG-64CD
		27mm	NCG-64CB	35mm	ACG-64CE
		29mm	NCG-64CC	40mm	ACG-64CF



AM Preciso

STANDARD SPECS FOR ALL SETS :

- **Peg Shaft - Medium 8.5 mm diameter (Thin or Thick shaft also available on request).**
- **Tailpiece length: 113 mm (Violin), and 124 mm (Viola). Other sizes available on request.**
- **Chinrest style for our sets is Guarneri, however Kauffmann style is also available on request.**
- **Chinrest hardware stainless steel semi-hill screws with 27 mm barrel (Violin), and 34 mm (Viola).**
- **All our chinrests have cork cushions (silicone available on request).**
- **6 Piece Set = 4 Pegs + 1 Tail Piece + 1 InSight Endpin.**
- **7 Piece Set = 4 Pegs + 1 Tail Piece + 1 InSight Endpin + 1 Chinrest**



INDIAN BOXWOOD SETS, BEIGE (Boxwood) TRIM, ROUND T/P, HEART PEG

Set Contents : 4 Pegs Heart shaped, InSight End Pin, French (Round) model Tailpiece, Guarneri Chinrest with stainless steel hill screws and cork cushions

7 - PIECE SET WITH CHINREST			
	Item Code	**Shaft**	**T/P Length**
VIOLIN 4/4	NSGRT-722	Medium	113 MM
VIOLA 4/4	ASGRT-722	Medium	126 MM

6 - PIECE SET WITHOUT CHINREST			
	Item Code	**Shaft**	**T/P Length**
VIOLIN 4/4	NSRT-722	Medium	113 MM
VIOLA 4/4	ASRT-722	Medium	126 MM



INDIAN BOXWOOD SETS, BLACK (Ebony) TRIM, ROUND T/P, HEART PEG

Set Contents : 4 Pegs Heart shaped, InSight End Pin, French (Round) model Tailpiece, Guarneri Chinrest with stainless steel hill screws and cork cushions

7 - PIECE SET WITH CHINREST			
	Item Code	**Shaft**	**T/P Length**
VIOLIN 4/4	NSGRT-752	Medium	113 MM
VIOLA 4/4	ASGRT-752	Medium	126 MM

6 - PIECE SET WITHOUT CHINREST			
	Item Code	**Shaft**	**T/P Length**
VIOLIN 4/4	NSRT-752	Medium	113 MM
VIOLA 4/4	ASRT-752	Medium	126 MM



INDIAN BOXWOOD SETS, BEIGE (Boxwood) TRIM, ROUND T/P, HILL PEG

Set Contents : 4 Pegs Hill shaped, InSight End Pin, French (Round) model Tailpiece, Guarneri Chinrest with stainless steel hill screws and cork cushions

7 - PIECE SET WITH CHINREST			
	Item Code	**Shaft**	**T/P Length**
VIOLIN 4/4	NSGRL-722	Medium	113 MM
VIOLA 4/4	ASGRL-722	Medium	126 MM

6 - PIECE SET WITHOUT CHINREST			
	Item Code	**Shaft**	**T/P Length**
VIOLIN 4/4	NSRL-722	Medium	113 MM
VIOLA 4/4	ASRL-722	Medium	126 MM



INDIAN BOXWOOD SETS, BLACK (Ebony) TRIM, ROUND T/P, HILL PEG

Set Contents : 4 Pegs Heart shaped, InSight End Pin, French (Round) model Tailpiece, Guarneri Chinrest with stainless steel hill screws and cork cushions

7 - PIECE SET WITH CHINREST			
	Item Code	**Shaft**	**T/P Length**
VIOLIN 4/4	NSGRL-752	Medium	113 MM
VIOLA 4/4	ASGRL-752	Medium	126 MM

6 - PIECE SET WITHOUT CHINREST			
	Item Code	**Shaft**	**T/P Length**
VIOLIN 4/4	NSRL-752	Medium	113 MM
VIOLA 4/4	ASRL-752	Medium	126 MM



INDIAN BOXWOOD SETS, BEIGE (Boxwood) TRIM, HILL T/P, HILL PEG

Set Contents : 4 Pegs Heart shaped, InSight End Pin, English (Hill) model Tailpiece, Guarneri Chinrest with stainless steel hill screws and cork cushions

7 - PIECE SET WITH CHINREST			
	Item Code	**Shaft**	**T/P Length**
VIOLIN 4/4	NSGHL-722	Medium	113 MM
VIOLA 4/4	ASGHL-722	Medium	126 MM

6 - PIECE SET WITHOUT CHINREST			
	Item Code	**Shaft**	**T/P Length**
VIOLIN 4/4	NSHL-722	Medium	113 MM
VIOLA 4/4	ASHL-722	Medium	126 MM



INDIAN BOXWOOD SETS, BLACK (Ebony) TRIM, HILL T/P, HILL PEG

Set Contents : 4 Pegs Heart shaped, InSight End Pin, English (Hill) model Tailpiece, Guarneri Chinrest with stainless steel hill screws and cork cushions

7 - PIECE SET WITH CHINREST			
	Item Code	**Shaft**	**T/P Length**
VIOLIN 4/4	NSGHL-752	Medium	113 MM
VIOLA 4/4	ASGHL-752	Medium	126 MM

6 - PIECE SET WITHOUT CHINREST			
	Item Code	**Shaft**	**T/P Length**
VIOLIN 4/4	NSHL-752	Medium	113 MM
VIOLA 4/4	ASHL-752	Medium	126 MM



INDIAN BOXWOOD SETS, BEIGE (Boxwood) TRIM, HILL T/P, HEART PEG

Set Contents : 4 Pegs Heart shaped, InSight End Pin, English (Hill) model Tailpiece, Guarneri Chinrest with stainless steel hill screws and cork cushions

7 - PIECE SET WITH CHINREST			
	Item Code	**Shaft**	**T/P Length**
VIOLIN 4/4	NSGHT-722	Medium	113 MM
VIOLA 4/4	ASGHT-722	Medium	126 MM

6 - PIECE SET WITHOUT CHINREST			
	Item Code	**Shaft**	**T/P Length**
VIOLIN 4/4	NSHT-722	Medium	113 MM
VIOLA 4/4	ASHT-722	Medium	126 MM



INDIAN BOXWOOD SETS, BLACK (Ebony) TRIM, HILL T/P, HEART PEG

Set Contents : 4 Pegs Heart shaped, InSight End Pin, English (Hill) model Tailpiece, Guarneri Chinrest with stainless steel hill screws and cork cushions

7 - PIECE SET WITH CHINREST			
	Item Code	**Shaft**	**T/P Length**
VIOLIN 4/4	NSGHT-752	Medium	113 MM
VIOLA 4/4	ASGHT-752	Medium	126 MM

6 - PIECE SET WITHOUT CHINREST			
	Item Code	**Shaft**	**T/P Length**
VIOLIN 4/4	NSHT-752	Medium	113 MM
VIOLA 4/4	ASHT-752	Medium	126 MM

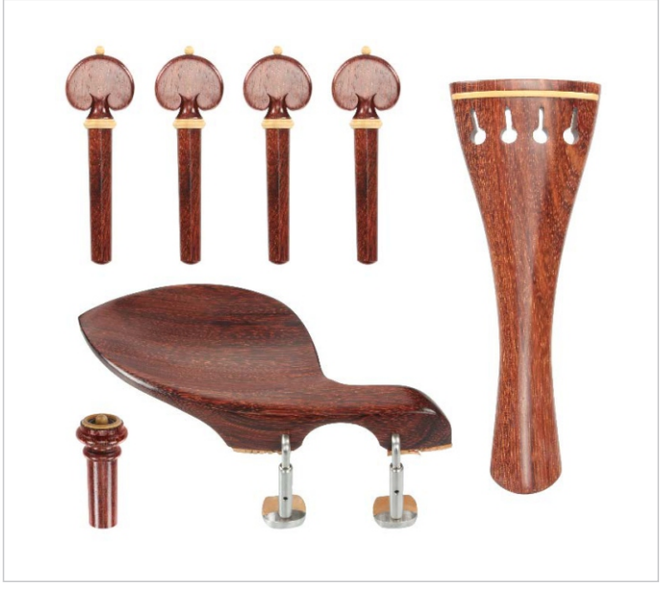

TINTUL SETS, BEIGE (Boxwood) TRIM, ROUND T/P, HEART PEG

Set Contents : 4 Pegs Heart shaped, InSight End Pin, French (Round) model Tailpiece, Guarneri Chinrest with stainless steel hill screws and cork cushions

7 - PIECE SET WITH CHINREST			
	Item Code	**Shaft**	**T/P Length**
VIOLIN 4/4	NSGRT-422	Medium	113 MM
VIOLA 4/4	ASGRT-422	Medium	126 MM

6 - PIECE SET WITHOUT CHINREST			
	Item Code	**Shaft**	**T/P Length**
VIOLIN 4/4	NSRT-422	Medium	113 MM
VIOLA 4/4	ASRT-422	Medium	126 MM

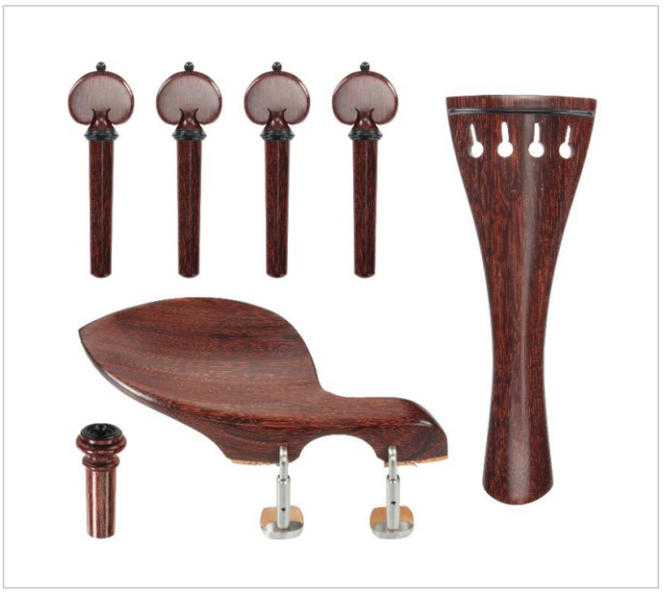

TINTUL SETS, BLACK (Boxwood) TRIM,
ROUND T/P, HEART PEG
Set Contents : 4 Pegs Heart shaped, InSight End Pin, French (Round) model Tailpiece, Guarneri Chinrest with stainless steel hill screws and cork cushions

7 - PIECE SET WITH CHINREST			
	Item Code	Shaft	T/P Length
VIOLIN 4/4	NSGRT-452	Medium	113 MM
VIOLA 4/4	ASGRT-452	Medium	126 MM

6 - PIECE SET WITHOUT CHINREST			
	Item Code	Shaft	T/P Length
VIOLIN 4/4	NSRT-452	Medium	113 MM
VIOLA 4/4	ASRT-452	Medium	126 MM

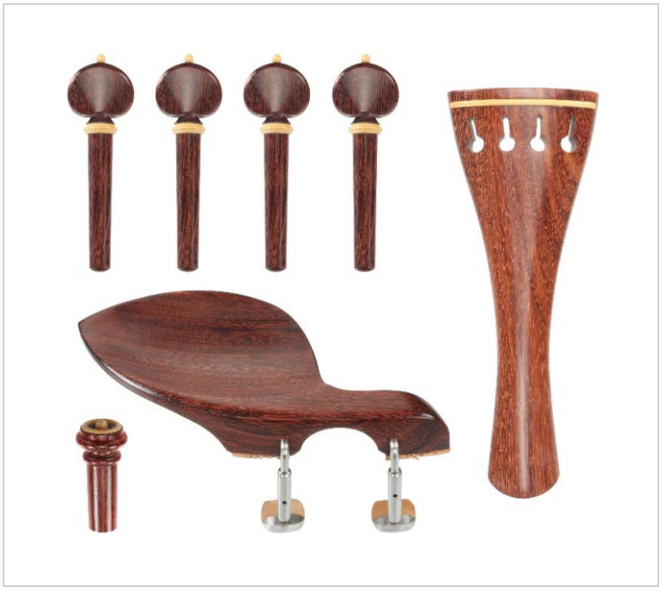

TINTUL SETS, BEIGE (Boxwood) TRIM,
ROUND T/P, HILL PEG
Set Contents : 4 Pegs Hill shaped, InSight End Pin, French (Round) model Tailpiece, Guarneri Chinrest with stainless steel hill screws and cork cushions

7 - PIECE SET WITH CHINREST			
	Item Code	Shaft	T/P Length
VIOLIN 4/4	NSGRL-422	Medium	113 MM
VIOLA 4/4	ASGRL-422	Medium	126 MM

6 - PIECE SET WITHOUT CHINREST			
	Item Code	Shaft	T/P Length
VIOLIN 4/4	NSRL-422	Medium	113 MM
VIOLA 4/4	ASRL-422	Medium	126 MM

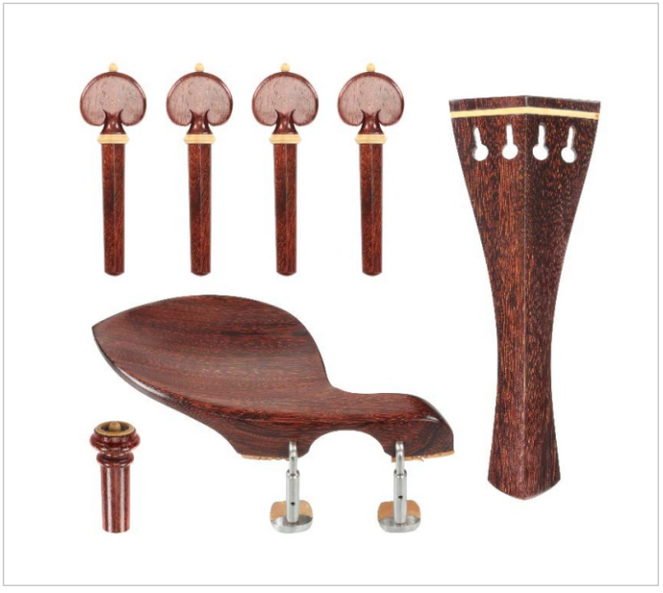

TINTUL SETS, BEIGE (Boxwood) TRIM,
HILL T/P, HEART PEG
Set Contents : 4 Pegs Heart shaped, InSight End Pin, English (Hill) model Tailpiece, Guarneri Chinrest with stainless steel hill screws and cork cushions

7 - PIECE SET WITH CHINREST			
	Item Code	Shaft	T/P Length
VIOLIN 4/4	NSGHT-422	Medium	113 MM
VIOLA 4/4	ASGHT-422	Medium	126 MM

6 - PIECE SET WITHOUT CHINREST			
	Item Code	Shaft	T/P Length
VIOLIN 4/4	NSHT-422	Medium	113 MM
VIOLA 4/4	ASHT-422	Medium	126 MM

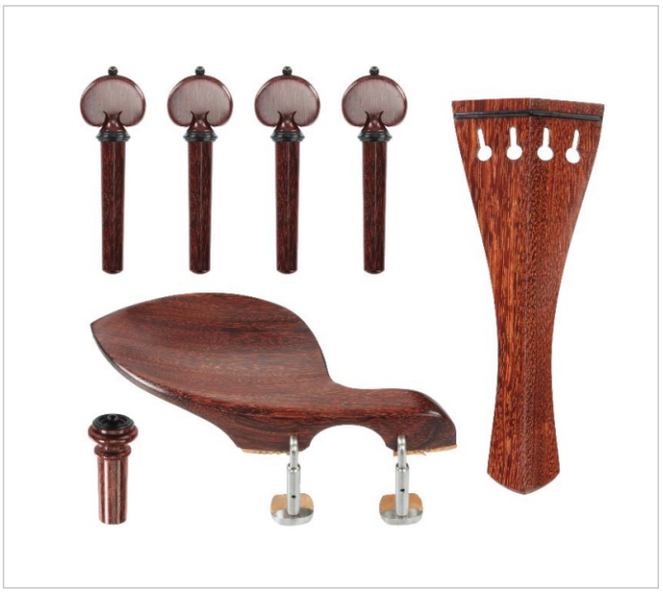

TINTUL SETS, BLACK (Ebony) TRIM,
HILL T/P, HEART PEG
Set Contents : 4 Pegs Heart shaped, InSight End Pin, English (Hill) model Tailpiece, Guarneri Chinrest with stainless steel hill screws and cork cushions

7 - PIECE SET WITH CHINREST			
	Item Code	**Shaft**	**T/P Length**
VIOLIN 4/4	NSGHT-452	Medium	113 MM
VIOLA 4/4	ASGHT-452	Medium	126 MM

6 - PIECE SET WITHOUT CHINREST			
	Item Code	**Shaft**	**T/P Length**
VIOLIN 4/4	NSHT-452	Medium	113 MM
VIOLA 4/4	ASHT-452	Medium	126 MM

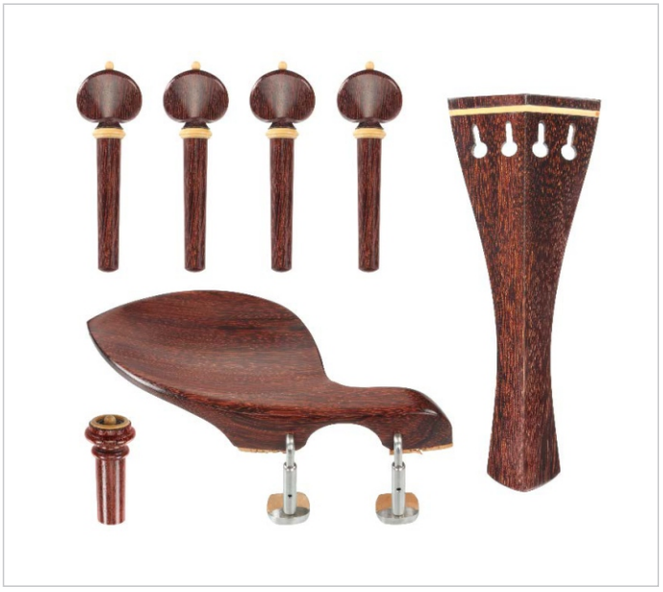

TINTUL SETS, BEIGE (Boxwood) TRIM,
HILL T/P, HILL PEG
Set Contents : 4 Pegs Hill shaped, InSight End Pin, English (Hill) model Tailpiece, Guarneri Chinrest with stainless steel hill screws and cork cushions

7 - PIECE SET WITH CHINREST			
	Item Code	**Shaft**	**T/P Length**
VIOLIN 4/4	NSGHL-422	Medium	113 MM
VIOLA 4/4	ASGHL-422	Medium	126 MM

6 - PIECE SET WITHOUT CHINREST			
	Item Code	**Shaft**	**T/P Length**
VIOLIN 4/4	NSHL-422	Medium	113 MM
VIOLA 4/4	ASHL-422	Medium	126 MM

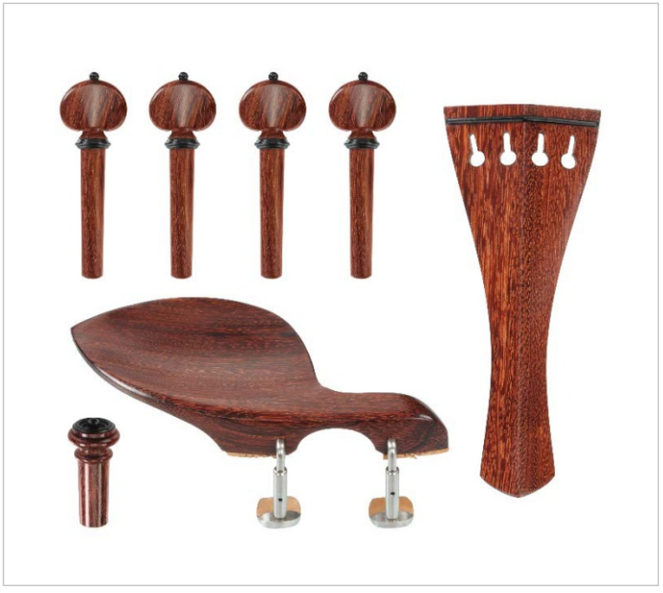

TINTUL SETS, BLACK (Ebony) TRIM,
HILL T/P, HILL PEG
Set Contents : 4 Pegs Hill shaped, InSight End Pin, English (Hill) model Tailpiece, Guarneri Chinrest with stainless steel hill screws and cork cushions

7 - PIECE SET WITH CHINREST			
	Item Code	**Shaft**	**T/P Length**
VIOLIN 4/4	NSGHL-452	Medium	113 MM
VIOLA 4/4	ASGHL-452	Medium	126 MM

6 - PIECE SET WITHOUT CHINREST			
	Item Code	**Shaft**	**T/P Length**
VIOLIN 4/4	NSHL-452	Medium	113 MM
VIOLA 4/4	ASHL-452	Medium	126 MM

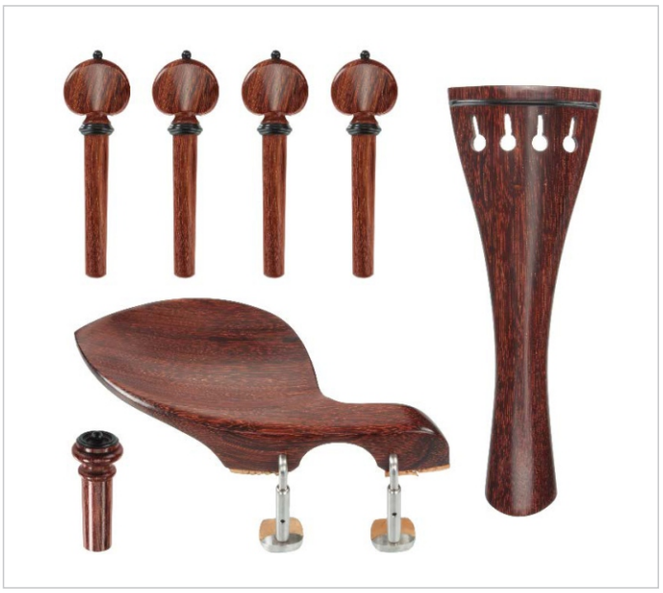

TINTUL SETS, BLACK (Ebony) TRIM,
ROUND T/P, HILL PEG
Set Contents : 4 Pegs Hill shaped, InSight End Pin, French (Round) model Tailpiece, Guarneri Chinrest with stainless steel hill screws and cork cushions

7 - PIECE SET WITH CHINREST			
	Item Code	**Shaft**	**T/P Length**
VIOLIN 4/4	NSGRL-452	Medium	113 MM
VIOLA 4/4	ASGRL-452	Medium	126 MM

6 - PIECE SET WITHOUT CHINREST			
	Item Code	**Shaft**	**T/P Length**
VIOLIN 4/4	NSRL-452	Medium	113 MM
VIOLA 4/4	ASRL-452	Medium	126 MM

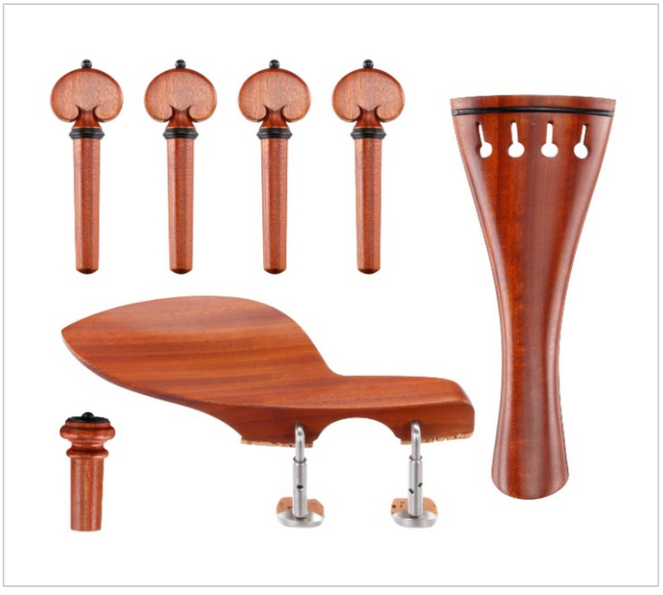

SATINWOOD SETS, BLACK (Ebony)TRIM,
ROUND T/P, HEART PEG
Set Contents : 4 Pegs Heart shaped, InSight End Pin, Fench (Round) model Tailpiece, Guarneri Chinrest with stainless steel hill screws and cork cushions

7 - PIECE SET WITH CHINREST			
	Item Code	**Shaft**	**T/P Length**
VIOLIN 4/4	NSGRT-852	Medium	113 MM
VIOLA 4/4	ASGRT-852	Medium	126 MM

6 - PIECE SET WITHOUT CHINREST			
	Item Code	**Shaft**	**T/P Length**
VIOLIN 4/4	NSRT-852	Medium	113 MM
VIOLA 4/4	ASRT-852	Medium	126 MM

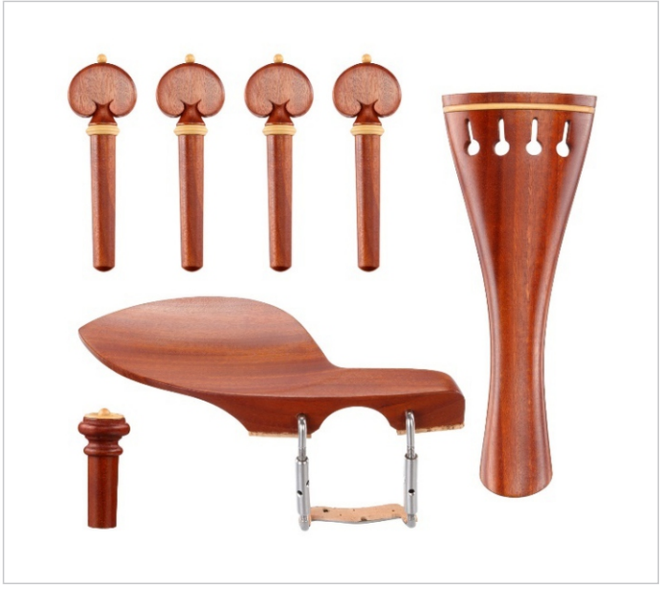

SATINWOOD SETS, BEIGE (Boxwood)TRIM,
ROUND T/P, HEART PEG
Set Contents : 4 Pegs Heart shaped, InSight End Pin, French (Round) model Tailpiece, Guarneri Chinrest with stainless steel hill screws and cork cushions

7 - PIECE SET WITH CHINREST			
	Item Code	**Shaft**	**T/P Length**
VIOLIN 4/4	NSGRT-822	Medium	113 MM
VIOLA 4/4	ASGRT-822	Medium	126 MM

6 - PIECE SET WITHOUT CHINREST			
	Item Code	**Shaft**	**T/P Length**
VIOLIN 4/4	NSRT-822	Medium	113 MM
VIOLA 4/4	ASRT-822	Medium	126 MM

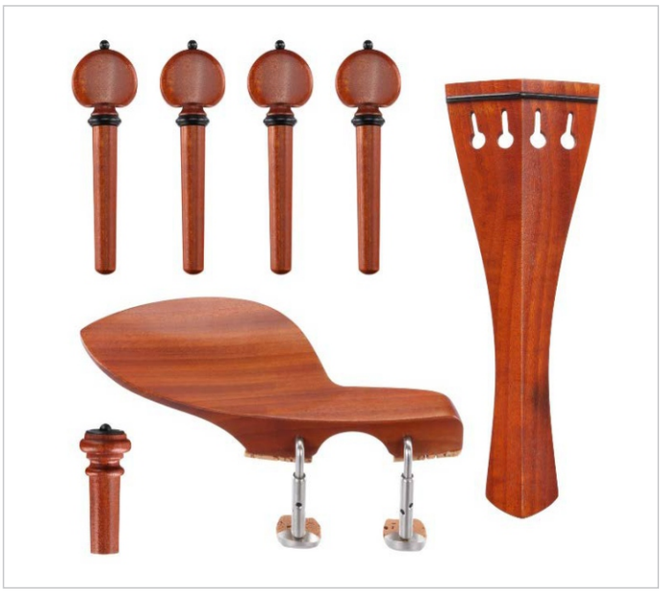

SATINWOOD SETS, BLACK (Ebony) TRIM,
HILL T/P, HILL PEG
Set Contents : 4 Pegs Hill shaped, InSight End Pin, English (Hill) model
Tailpiece, Guarneri Chinrest with stainless steel hill screws and cork cushions

7 - PIECE SET WITH CHINREST			
	Item Code	**Shaft**	**T/P Length**
VIOLIN 4/4	NSGHL-852	Medium	113 MM
VIOLA 4/4	ASGHL-852	Medium	126 MM

6 - PIECE SET WITHOUT CHINREST			
	Item Code	**Shaft**	**T/P Length**
VIOLIN 4/4	NSHL-852	Medium	113 MM
VIOLA 4/4	ASHL-852	Medium	126 MM

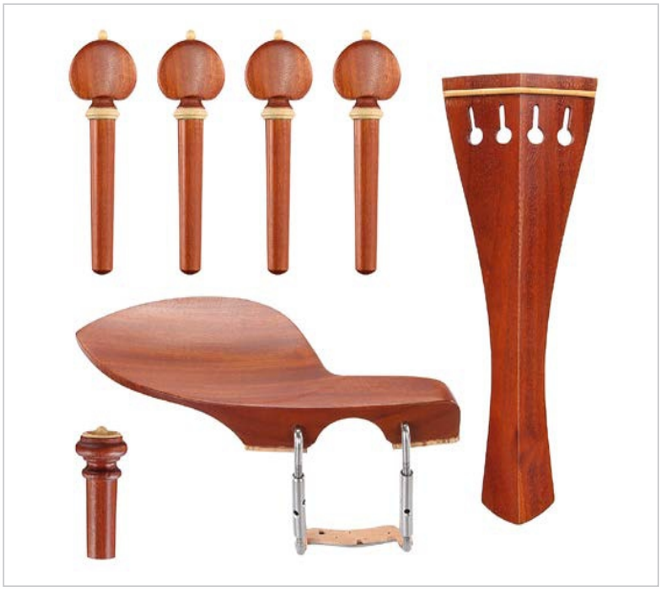

SATINWOOD SETS, BEIGE (Boxwood) TRIM,
HILL T/P, HEART PEG
Set Contents : 4 Pegs Hill shaped, InSight End Pin, English (Hill) model
Tailpiece, Guarneri Chinrest with stainless steel hill screws and cork cushions

7 - PIECE SET WITH CHINREST			
	Item Code	**Shaft**	**T/P Length**
VIOLIN 4/4	NSGHL-822	Medium	113 MM
VIOLA 4/4	ASGHL-822	Medium	126 MM

6 - PIECE SET WITHOUT CHINREST			
	Item Code	**Shaft**	**T/P Length**
VIOLIN 4/4	NSHL-822	Medium	113 MM
VIOLA 4/4	ASHL-822	Medium	126 MM



STAINED EBONY SETS, BEIGE (Boxwood) TRIM,
ROUND T/P, HEART PEG
Set Contents : 4 Pegs Heart shaped, InSight End Pin, French (Round) model
Tailpiece, Guarneri Chinrest with stainless steel hill screws and cork cushions

7 - PIECE SET WITH CHINREST			
	Item Code	**Shaft**	**T/P Length**
VIOLIN 4/4	NSGRT-622	Medium	113 MM
VIOLA 4/4	ASGRT-622	Medium	126 MM

6 - PIECE SET WITHOUT CHINREST			
	Item Code	**Shaft**	**T/P Length**
VIOLIN 4/4	NSRT-622	Medium	113 MM
VIOLA 4/4	ASRT-622	Medium	126 MM



STAINED EBONY SETS, BLACK (Ebony) TRIM,
ROUND T/P, HEART PEG
Set Contents : 4 Pegs Heart shaped, InSight End Pin, French (Round) model Tailpiece, Guarneri Chinrest with stainless steel hill screws and cork cushions

7 - PIECE SET WITH CHINREST			
	Item Code	**Shaft**	**T/P Length**
VIOLIN 4/4	NSGRT-652	Medium	113 MM
VIOLA 4/4	ASGRT-652	Medium	126 MM

6 - PIECE SET WITHOUT CHINREST			
	Item Code	**Shaft**	**T/P Length**
VIOLIN 4/4	NSRT-652	Medium	113 MM
VIOLA 4/4	ASRT-652	Medium	126 MM

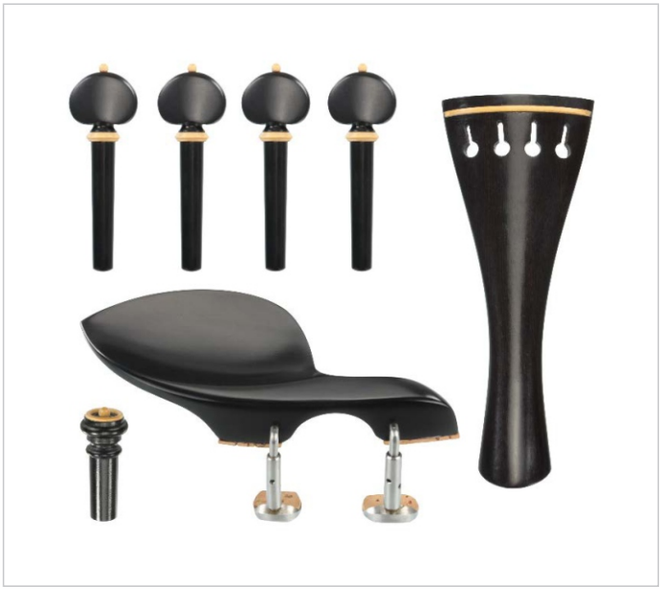

STAINED EBONY SETS, BEIGE (Boxwood) TRIM,
ROUND T/P, HILL PEG
Set Contents : 4 Pegs Hill shaped, InSight End Pin, French (Round) model Tailpiece, Guarneri Chinrest with stainless steel hill screws and cork cushions

7 - PIECE SET WITH CHINREST			
	Item Code	**Shaft**	**T/P Length**
VIOLIN 4/4	NSGRL-622	Medium	113 MM
VIOLA 4/4	ASGRL-622	Medium	126 MM

6 - PIECE SET WITHOUT CHINREST			
	Item Code	**Shaft**	**T/P Length**
VIOLIN 4/4	NSRL-622	Medium	113 MM
VIOLA 4/4	ASRL-622	Medium	126 MM



STAINED EBONY SETS, BLACK (Ebony) TRIM,
ROUND T/P, HILL PEG
Set Contents : 4 Pegs Hill shaped, InSight End Pin, French (Round) model Tailpiece, Guarneri Chinrest with stainless steel hill screws and cork cushions

7 - PIECE SET WITH CHINREST			
	Item Code	**Shaft**	**T/P Length**
VIOLIN 4/4	NSGRL-652	Medium	113 MM
VIOLA 4/4	ASGRL-652	Medium	126 MM

6 - PIECE SET WITHOUT CHINREST			
	Item Code	**Shaft**	**T/P Length**
VIOLIN 4/4	NSRL-652	Medium	113 MM
VIOLA 4/4	ASRL-652	Medium	126 MM

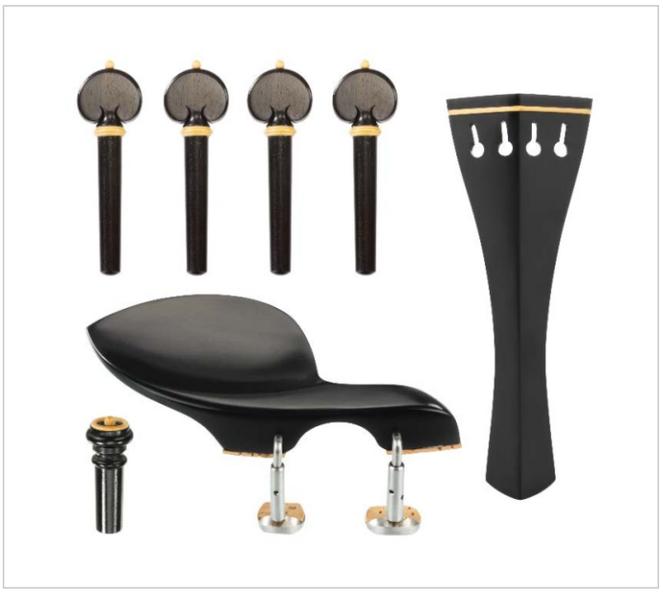

STAINED EBONY SETS, BEIGE (Boxwood) TRIM,
HILL T/P, HEART PEG
Set Contents : 4 Pegs Heart shaped, InSight End Pin, English (Hill) model Tailpiece, Guarneri Chinrest with stainless steel hill screws and cork cushions

7 - PIECE SET WITH CHINREST			
	Item Code	**Shaft**	**T/P Length**
VIOLIN 4/4	NSGHT-622	Medium	113 MM
VIOLA 4/4	ASGHT-622	Medium	126 MM

6 - PIECE SET WITHOUT CHINREST			
	Item Code	**Shaft**	**T/P Length**
VIOLIN 4/4	NSHT-622	Medium	113 MM
VIOLA 4/4	ASHT-622	Medium	126 MM

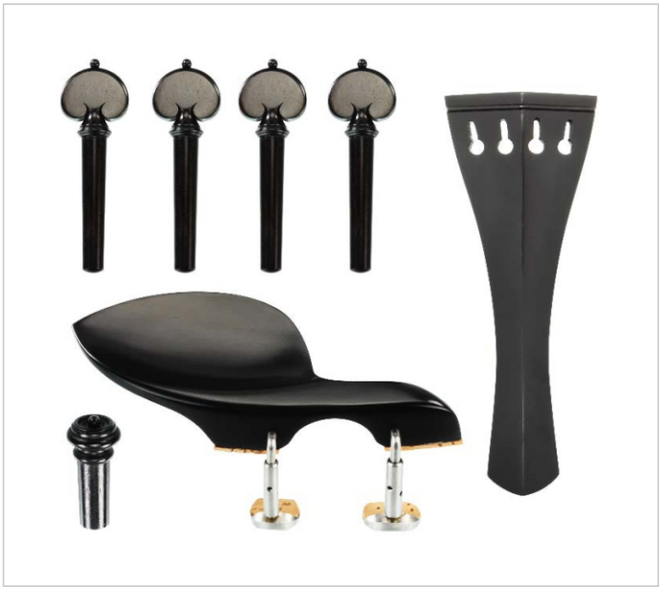

STAINED EBONY SETS, BLACK (Ebony) TRIM,
HILL T/P, HEART PEG
Set Contents : 4 Pegs Heart shaped, InSight End Pin, English (Hill) model Tailpiece, Guarneri Chinrest with stainless steel hill screws and cork cushions

7 - PIECE SET WITH CHINREST			
	Item Code	**Shaft**	**T/P Length**
VIOLIN 4/4	NSGHT-652	Medium	113 MM
VIOLA 4/4	ASGHT-652	Medium	126 MM

6 - PIECE SET WITHOUT CHINREST			
	Item Code	**Shaft**	**T/P Length**
VIOLIN 4/4	NSHT-652	Medium	113 MM
VIOLA 4/4	ASHT-652	Medium	126 MM

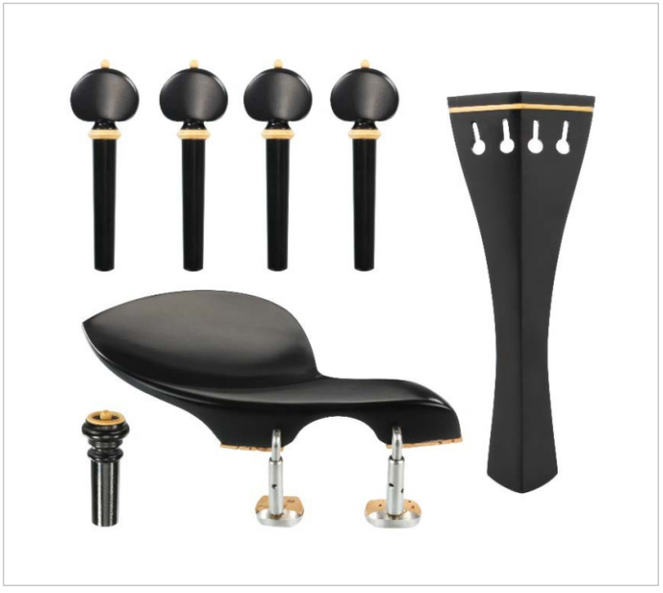

STAINED EBONY SETS, BEIGE (Boxwood) TRIM,
HILL T/P, HILL PEG
Set Contents : 4 Pegs Hill shaped, InSight End Pin, English (Hill) model Tailpiece, Guarneri Chinrest with stainless steel hill screws and cork cushions

7 - PIECE SET WITH CHINREST			
	Item Code	**Shaft**	**T/P Length**
VIOLIN 4/4	NSGHL-622	Medium	113 MM
VIOLA 4/4	ASGHL-622	Medium	126 MM

6 - PIECE SET WITHOUT CHINREST			
	Item Code	**Shaft**	**T/P Length**
VIOLIN 4/4	NSHL-622	Medium	113 MM
VIOLA 4/4	ASHL-622	Medium	126 MM

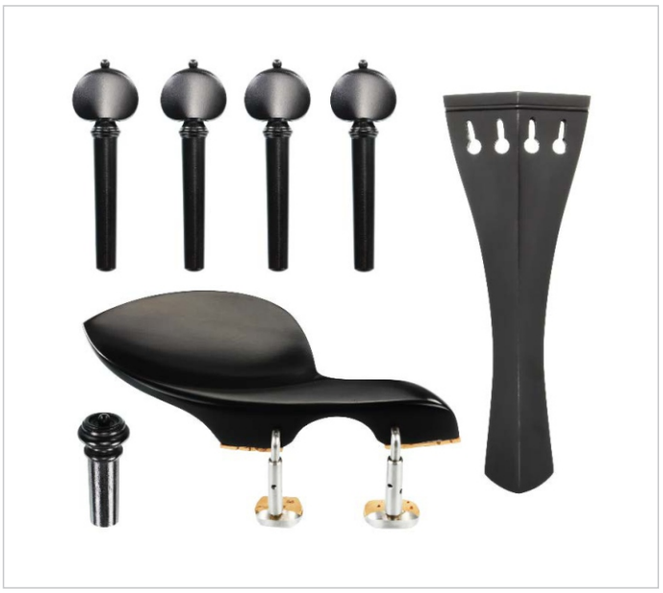

STAINED EBONY SETS, BLACK (Ebony) TRIM,
HILL T/P, HILL PEG
Set Contents : 4 Pegs Hill shaped, InSight End Pin, English (Hill) model Tailpiece, Guarneri Chinrest with stainless steel hill screws and cork cushions

7 - PIECE SET WITH CHINREST			
	Item Code	Shaft	T/P Length
VIOLIN 4/4	NSGHL-652	Medium	113 MM
VIOLA 4/4	ASGHL-652	Medium	126 MM

6 - PIECE SET WITHOUT CHINREST			
	Item Code	Shaft	T/P Length
VIOLIN 4/4	NSHL-652	Medium	113 MM
VIOLA 4/4	ASHL-652	Medium	126 MM

D2 = Diameter under collar for Cello pegs

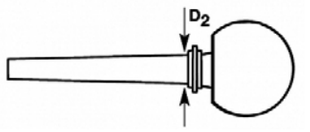

	Shaft	*D2 Diameter (in mm)*
Cello	Small / Thin	13.75
Cello	Medium	14.50
Cello	Large / Thick	15.25



For more details visit **www.acurameister.com** or write us to **info@acurameister.com**



HEART STYLE PEG-INDIAN BOXWOOD WITH BLACK (Ebony) COLLAR & PIN

Item Code	Shaft
OPT-75S	SMALL / THIN
OPT-75M	MEDIUM
OPT-75L	LARGE / THICK



HEART STYLE PEG-INDIAN BOXWOOD WITH BEIGE (Boxwood) COLLAR & PIN

Item Code	Shaft
OPT-72S	SMALL / THIN
OPT-72M	MEDIUM
OPT-72L	LARGE / THICK



HEART STYLE PEG-TINTUL WITH BLACK (Ebony) COLLAR & PIN

Item Code	Shaft
OPT-45S	SMALL / THIN
OPT-45M	MEDIUM
OPT-45L	LARGE / THICK



HEART STYLE PEG-TINTUL WITH BEIGE (Boxwood) COLLAR & PIN

Item Code	Shaft
OPT-42S	SMALL / THIN
OPT-42M	MEDIUM
OPT-42L	LARGE / THICK



HEART STYLE PEG-STAINED EBONY WITH BLACK (Ebony) COLLAR & PIN

Item Code	Shaft
OPT-65S	SMALL / THIN
OPT-65M	MEDIUM
OPT-65L	LARGE / THICK



HEART STYLE PEG-STAINED EBONY WITH BEIGE (Boxwood) COLLAR & PIN

Item Code	Shaft
OPT-62S	SMALL / THIN
OPT-62M	MEDIUM
OPT-62L	LARGE / THICK

For more details visit **www.acurameister.com** or write us to **info@acurameister.com**



HILL STYLE PEG-INDIAN BOXWOOD WITH BLACK (Ebony) COLLAR & PIN

Item Code	Shaft
OPL-75S	SMALL / THIN
OPL-75M	MEDIUM
OPL-75L	LARGE / THICK



HILL STYLE PEG-INDIAN BOXWOOD WITH BEIGE (Ebony) COLLAR & PIN

Item Code	Shaft
OPL-72S	SMALL / THIN
OPL-72M	MEDIUM
OPL-72L	LARGE / THICK



HILL STYLE PEG-TINTUL WITH BLACK (Ebony) COLLAR & PIN

Item Code	Shaft
OPL-45S	SMALL / THIN
OPL-45M	MEDIUM
OPL-45L	LARGE / THICK



HILL STYLE PEG-TINTUL WITH BEIGE (Boxwood) COLLAR & PIN

Item Code	Shaft
OPL-42S	SMALL / THIN
OPL-42M	MEDIUM
OPL-42L	LARGE / THICK



HILL STYLE PEG-STAINED EBONY WITH BLACK (Ebony) COLLAR & PIN

Item Code	Shaft
OPL-65S	SMALL / THIN
OPL-65M	MEDIUM
OPL-65L	LARGE / THICK



HILL STYLE PEG-STAINED EBONY WITH BEIGE (Boxwood) COLLAR & PIN

Item Code	Shaft
OPL-62S	SMALL / THIN
OPL-62M	MEDIUM
OPL-62L	LARGE / THICK

Slotted angles for strings. Tail gut holes are not parallel but angled



ROUND STYLE TAILPIECE - STAINED EBONY WITH BEIGE (Boxwood) FRET	
Item Code	Length
OTR-62N	196 MM
OTR-62O	206 MM
OTR-62P	216 MM
OTR-62Q	226 MM
OTR-62R	236 MM

ROUND STYLE TAILPIECE - STAINED EBONY WITH BLACK (Ebony) FRET	
Item Code	Length
OTR-65N	196 MM
OTR-65O	206 MM
OTR-65P	216 MM
OTR-65Q	226 MM
OTR-65R	236 MM



ROUND STYLE TAILPIECE - INDIAN BOXWOOD WITH BEIGE (Boxwood) FRET	
Item Code	Length
OTR-72N	196 MM
OTR-72O	206 MM
OTR-72P	216 MM
OTR-72Q	226 MM
OTR-72R	236 MM

ROUND STYLE TAILPIECE - INDIAN BOXWOOD WITH BLACK (Ebony) FRET	
Item Code	Length
OTR-75N	196 MM
OTR-75O	206 MM
OTR-75P	216 MM
OTR-75Q	226 MM
OTR-75R	236 MM



ROUND STYLE TAILPIECE - TINTUL WITH BEIGE (Boxwood) FRET	
Item Code	Length
OTR-42N	196 MM
OTR-42O	206 MM
OTR-42P	216 MM
OTR-42Q	226 MM
OTR-42R	236 MM

ROUND STYLE TAILPIECE - TINTUL WITH BLACK (Ebony) FRET	
Item Code	Length
OTR-45N	196 MM
OTR-45O	206 MM
OTR-45P	216 MM
OTR-45Q	226 MM
OTR-45R	236 MM

For more details visit **www.acurameister.com** or write us to **info@acurameister.com**

Slotted angles for strings. Tail gut holes are not parallel but angled



HILL STYLE TAILPIECE - INDIAN BOXWOOD WITH BEIGE (Boxwood) FRET	
Item Code	Length
OTH-72N	196 MM
OTH-72O	206 MM
OTH-72P	216 MM
OTH-72Q	226 MM
OTH-72R	236 MM

HILL STYLE TAILPIECE - INDIAN BOXWOOD WITH BLACK (Ebony) FRET	
Item Code	Length
OTH-75N	196 MM
OTH-75O	206 MM
OTH-75P	216 MM
OTH-75Q	226 MM
OTH-75R	236 MM



HILL STYLE TAILPIECE - TINTUL WITH BEIGE (Boxwood) FRET	
Item Code	Length
OTH-42N	196 MM
OTH-42O	206 MM
OTH-42P	216 MM
OTH-42Q	226 MM
OTH-42R	236 MM

HILL STYLE TAILPIECE - TINTUL WITH BLACK (Ebony) FRET	
Item Code	Length
OTH-45N	196 MM
OTH-45O	206 MM
OTH-45P	216 MM
OTH-45Q	226 MM
OTH-45R	236 MM



HILL STYLE TAILPIECE - STAINED EBONY WITH BEIGE (Boxwood) FRET	
Item Code	Length
OTH-62N	196 MM
OTH-62O	206 MM
OTH-62P	216 MM
OTH-62Q	226 MM
OTH-62R	236 MM

HILL STYLE TAILPIECE - STAINED EBONY WITH BLACK (Ebony) FRET	
Item Code	Length
OTH-65N	196 MM
OTH-65O	206 MM
OTH-65P	216 MM
OTH-65Q	226 MM
OTH-65R	236 MM



ACURAMEISTER

AOM

SLIMLINE HOLLOW TAILPIECE

Improves sound, accentuate the harmonics and overtones.
Makes the instrument more responsive

Preciso

Violin | Viola | Cello

Slotted angles for strings. Tail gut holes are not parallel but angled

INDIAN BOXWOOD

	Model	Length	No. of Tuners	Trim/Fret	Item Code
VIOLIN	Round	109.5mm	1	Beige (Boxwood)	HNTR-72B-1
	Round	109.5mm	4	Beige (Boxwood)	HNTR-72B-4
	Round	109.5mm	4	—	HNTR-70B-4
	Round	113mm	1	Beige (Boxwood)	HNTR-72C-1
	Round	113mm	4	Beige (Boxwood)	HNTR-72C-4
	Round	113mm	4	—	HNTR-70C-4
	Round	109.5mm	1	Black (Ebony)	HNTR-75B-1
	Round	109.5mm	1	Black (Ebony)	HNTR-75B-4
	Round	113mm	1	Black (Ebony)	HNTR-75C-1
	Round	113mm	4	Black (Ebony)	HNTR-75C-4

INDIAN BOXWOOD

	Model	Length	No. of Tuners	Trim/Fret	Item Code
VIOLIN	Hill	109.5mm	1	Beige (Boxwood)	HNTH-72B-1
	Hill	109.5mm	4	Beige (Boxwood)	HNTH-72B-4
	Hill	109.5mm	4	—	HNTH-70B-4
	Hill	113mm	1	Beige (Boxwood)	HNTH-72C-1
	Hill	113mm	4	Beige (Boxwood)	HNTH-72C-4
	Hill	113mm	4	—	HNTH-70C-4
	Hill	109.5mm	1	Black (Ebony)	HNTH-75B-1
	Hill	109.5mm	4	Black (Ebony)	HNTH-75B-4
	Hill	113mm	1	Black (Ebony)	HNTH-75C-1
	Hill	113mm	4	Black (Ebony)	HNTH-75C-4

TINTUL

	Model	Length	No. of Tuners	Trim/Fret	Item Code
VIOLIN	Round	109.5mm	1	Beige (Boxwood)	HNTR-42B-1
	Round	109.5mm	4	Beige (Boxwood)	HNTR-42B-4
	Round	109.5mm	4	—	HNTR-40B-4
	Round	113mm	1	Beige (Boxwood)	HNTR-42C-1
	Round	113mm	4	Beige (Boxwood)	HNTR-42C-4
	Round	113mm	4	—	HNTR-40C-4
	Round	109.5mm	1	Black (Ebony)	HNTR-45B-1
	Round	109.5mm	4	Black (Ebony)	HNTR-45B-4
	Round	113mm	1	Black (Ebony)	HNTR-45C-1
	Round	113mm	4	Black (Ebony)	HNTR-45C-4

TINTUL

	Model	Length	No. of Tuners	Trim/Fret	Item Code
VIOLIN	Hill	109.5mm	1	Beige (Boxwood)	HNTH-42B-1
	Hill	109.5mm	4	Beige (Boxwood)	HNTH-42B-4
	Hill	109.5mm	4	—	HNTH-40B-4
	Hill	113mm	1	Beige (Boxwood)	HNTH-42C-1
	Hill	113mm	4	Beige (Boxwood)	HNTH-42C-4
	Hill	113mm	4	—	HNTH-40C-4
	Hill	109.5mm	1	Black (Ebony)	HNTH-45B-1
	Hill	109.5mm	4	Black (Ebony)	HNTH-45B-4
	Hill	113mm	1	Black (Ebony)	HNTH-45C-1
	Hill	113mm	4	Black (Ebony)	HNTH-45C-4

STAINED EBONY

	Model	Length	No. of Tuners	Trim/Fret	Item Code
VIOLIN	Round	109.5mm	1	Beige (Boxwood)	HNTR-62B-1
	Round	109.5mm	4	Beige (Boxwood)	HNTR-62B-4
	Round	109.5mm	4	—	HNTR-60B-4
	Round	113mm	1	Beige (Boxwood)	HNTR-62C-1
	Round	113mm	4	Beige (Boxwood)	HNTR-62C-4
	Round	113mm	4	—	HNTR-60C-4
	Round	109.5mm	1	Black (Ebony)	HNTR-65B-1
	Round	109.5mm	4	Black (Ebony)	HNTR-65B-4
	Round	113mm	1	Black (Ebony)	HNTR-65C-1
	Round	113mm	4	Black (Ebony)	HNTR-65C-4

STAINED EBONY

	Model	Length	No. of Tuners	Trim/Fret	Item Code
VIOLIN	Hill	109.5mm	1	Beige (Boxwood)	HNTH-62B-1
	Hill	109.5mm	4	Beige (Boxwood)	HNTH-62B-4
	Hill	109.5mm	4	—	HNTH-60B-4
	Hill	113mm	1	Beige (Boxwood)	HNTH-62C-1
	Hill	113mm	4	Beige (Boxwood)	HNTH-62C-4
	Hill	113mm	4	—	HNTH-60C-4
	Hill	109.5mm	1	Black (Ebony)	HNTH-65B-1
	Hill	109.5mm	4	Black (Ebony)	HNTH-65B-4
	Hill	113mm	1	Black (Ebony)	HNTH-65C-1
	Hill	113mm	4	Black (Ebony)	HNTH-65C-4



AOM Preciso

Slotted angles for strings. Tail gut holes are not parallel but angled

INDIAN BOXWOOD

	Model	Length	No. of Tuners	Trim/Fret	Item Code
VIOLA	Round	126mm	1	Beige (Boxwood)	HATR-72I-1
	Round	126mm	4	Beige (Boxwood)	HATR-72I-4
	Round	126mm	4	—	HATR-70I-4
	Round	126mm	1	Black (Ebony)	HATR-75I-1
	Round	126mm	4	Black (Ebony)	HATR-75I-4

INDIAN BOXWOOD

	Model	Length	No. of Tuners	Trim/Fret	Item Code
VIOLA	Hill	126mm	1	Beige (Boxwood)	HATH-7I-1
	Hill	126mm	4	Beige (Boxwood)	HATH-72I-4
	Hill	126mm	4	—	HATH-70I-4
	Hill	126mm	1	Black (Ebony)	HATH-75I-1
	Hill	126mm	4	Black (Ebony)	HATH-75I-4

TINTUL

	Model	Length	No. of Tuners	Trim/Fret	Item Code
VIOLA	Round	126mm	1	Beige (Boxwood)	HATR-42I-1
	Round	126mm	4	Beige (Boxwood)	HATR-42I-4
	Round	126mm	4	—	HATR-40I-4
	Round	126mm	1	Black (Ebony)	HATR-45I-1
	Round	126mm	4	Black (Ebony)	HATR-45I-4

TINTUL

	Model	Length	No. of Tuners	Trim/Fret	Item Code
VIOLA	Hill	126mm	1	Beige (Boxwood)	HATH-42I-1
	Hill	126mm	4	Beige (Boxwood)	HATH-42I-4
	Hill	126mm	4	—	HATH-40I-4
	Hill	126mm	1	Black (Ebony)	HATH-45I-1
	Hill	126mm	4	Black (Ebony)	HATH-45I-4

STAINED EBONY

	Model	Length	No. of Tuners	Trim/Fret	Item Code
VIOLA	Round	126mm	1	Beige (Boxwood)	HATR-62I-1
	Round	126mm	4	Beige (Boxwood)	HATR-62I-4
	Round	126mm	4	—	HATR-60I-4
	Round	126mm	1	Black (Ebony)	HATR-65I-1
	Round	126mm	4	Black (Ebony)	HATR-65I-4

STAINED EBONY

	Model	Length	No. of Tuners	Trim/Fret	Item Code
VIOLA	Hill	126mm	1	Beige (Boxwood)	HATH-62I-1
	Hill	126mm	4	Beige (Boxwood)	HATH-62I-4
	Hill	126mm	4	—	HATH-60I-4
	Hill	126mm	1	Black (Ebony)	HATH-65I-1
	Hill	126mm	4	Black (Ebony)	HATH-65I-4



Slotted angles for strings. Tail gut holes are not parallel but angled

INDIAN BOXWOOD					
	Model	Length	No. of Tuners	Trim/Fret	Item Code
CELLO	Round	236mm	4	Beige (Boxwood)	HOTR-72R-4
	Round	236mm	4	Black (Ebony)	HOTR-75R-4
	Round	236mm	4	—	HOTR-70R

INDIAN BOXWOOD					
	Model	Length	No. of Tuners	Trim/Fret	Item Code
CELLO	Hill	236mm	4	Beige (Boxwood)	HOTH-72R-4
	Hill	236mm	4	Black (Ebony)	HOTH-75R-4
	Hill	236mm	4	—	HOTH-70R

TINTUL					
	Model	Length	No. of Tuners	Trim/Fret	Item Code
CELLO	Round	236mm	4	Beige (Boxwood)	HOTR-42R-4
	Round	236mm	4	Black (Ebony)	HOTR-45R-4
	Round	236mm	4	—	HOTR-40R

INDIAN BOXWOOD					
	Model	Length	No. of Tuners	Trim/Fret	Item Code
CELLO	Hill	236mm	4	Beige (Boxwood)	HOTH-42R-4
	Hill	236mm	4	Black (Ebony)	HOTH-45R-4
	Hill	236mm	4	—	HOTH-40R

TINTUL					
	Model	Length	No. of Tuners	Trim/Fret	Item Code
CELLO	Round	236mm	4	Beige (Boxwood)	HOTR-62R-4
	Round	236mm	4	Black (Ebony)	HOTR-65R-4
	Round	236mm	4	—	HOTR-60R

INDIAN BOXWOOD					
	Model	Length	No. of Tuners	Trim/Fret	Item Code
CELLO	Hill	236mm	4	Beige (Boxwood)	HOTH-62R-4
	Hill	236mm	4	Black (Ebony)	HOTH-65R-4
	Hill	236mm	4	—	HOTH-60R



AM Preciso

Slotted angles for strings. Tail gut holes are not parallel but angled

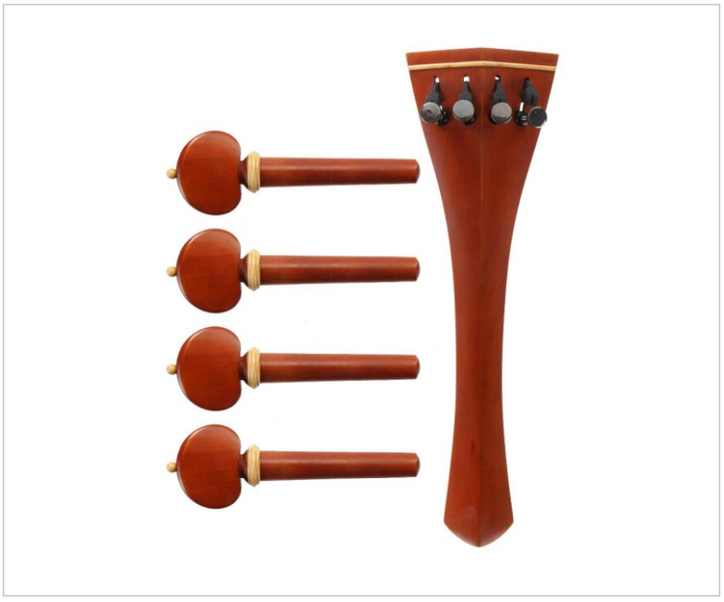

INDIAN BOXWOOD SET, BEIGE (Boxwood) TRIM - HILL T/P, HILL PEG

Set Contents : 4 Pegs Hill shaped, English (Hill) model Tailpiece.

5 - PIECE CELLO SET

Item Code	Shaft	T/P Length
OSHL-722	MEDIUM	236 MM

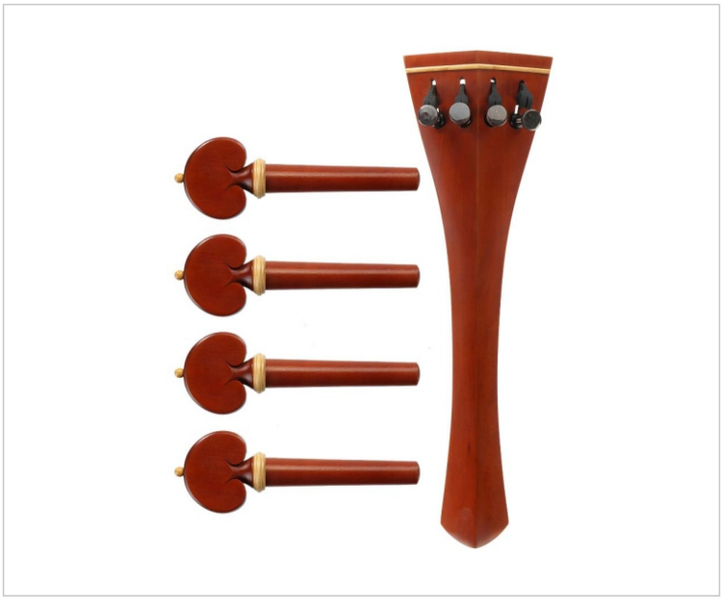

INDIAN BOXWOOD SET, BEIGE (Boxwood) TRIM - HILL T/P, HEART PEG

Set Contents : 4 Pegs Heart shaped, English (Hill) model Tailpiece.

5 - PIECE CELLO SET

Item Code	Shaft	T/P Length
OSHT-722	MEDIUM	236 MM

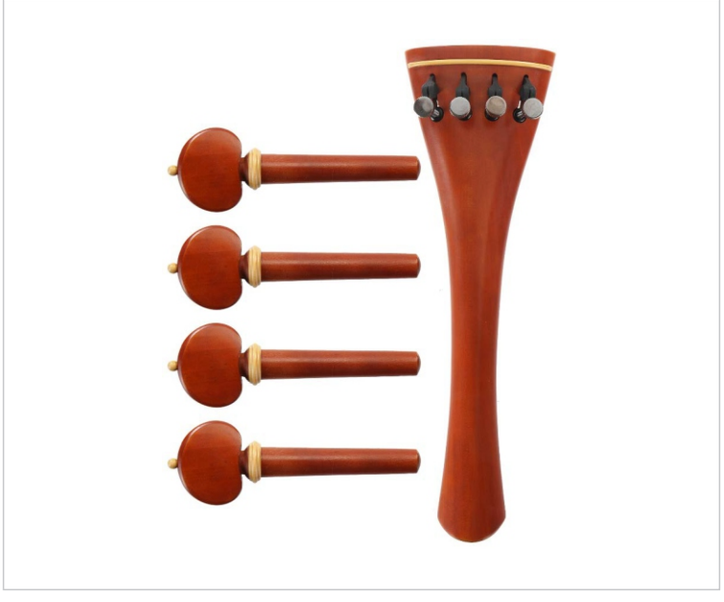

INDIAN BOXWOOD SET, BEIGE (Boxwood) TRIM - ROUND T/P, HILL PEG

Set Contents : 4 Pegs Hill shaped, French (Round) model Tailpiece.

5 - PIECE CELLO SET

Item Code	Shaft	T/P Length
OSRL-722	MEDIUM	236 MM

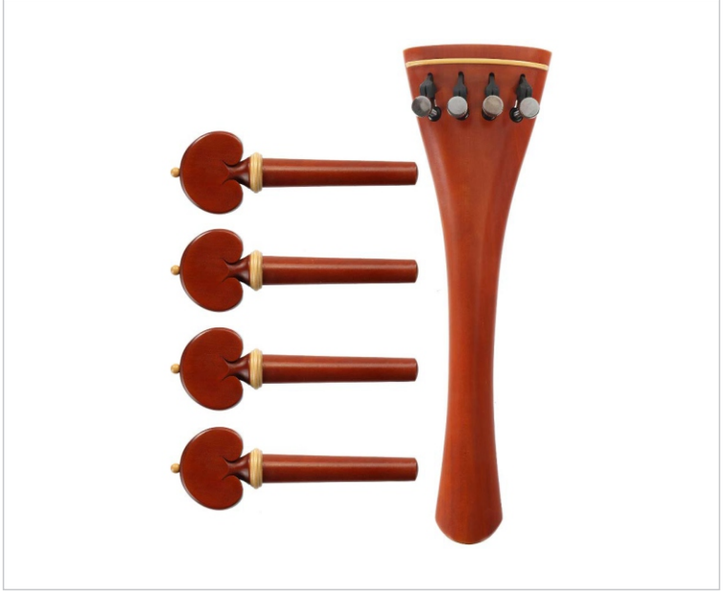

INDIAN BOXWOOD SET, BEIGE (Boxwood) TRIM - ROUND T/P, HEART PEG

Set Contents : 4 Pegs Heart shaped, French (Round) model Tailpiece.

5 - PIECE CELLO SET

Item Code	Shaft	T/P Length
OSRT-722	MEDIUM	236 MM

Slotted angles for strings. Tail gut holes are not parallel but angled

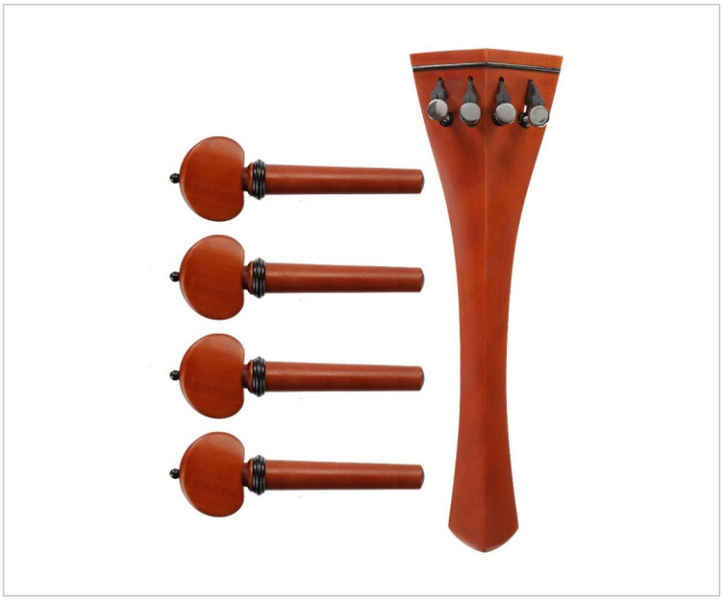

INDIAN BOXWOOD SET, BLACK (Ebony) TRIM - HILL T/P, HILL PEG		
Set Contents : 4 Pegs Hill shaped, English (Hilll) model Tailpiece.		
5 - PIECE CELLO SET		
Item Code	**Shaft**	**T/P Length**
OSHL-752	MEDIUM	236 MM

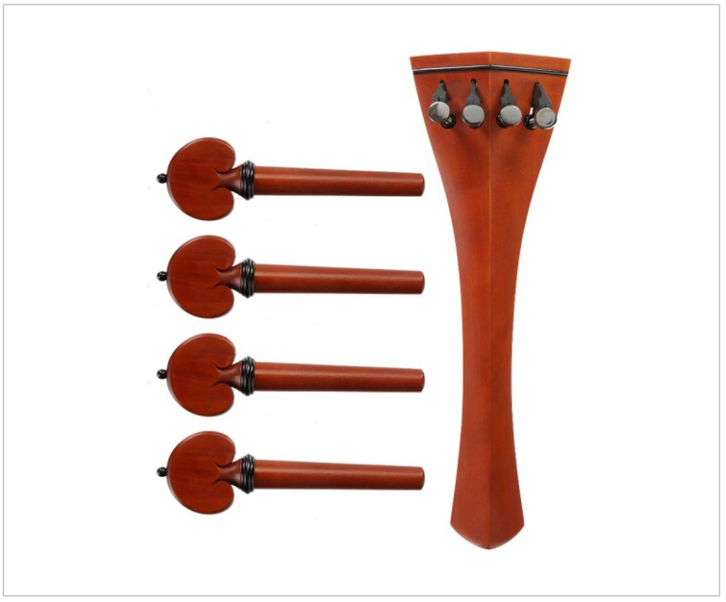

INDIAN BOXWOOD SET, BLACK (Ebony) TRIM - HILL T/P, HEART PEG		
Set Contents : 4 Pegs Heart shaped, English (Hill) model Tailpiece.		
5 - PIECE CELLO SET		
Item Code	**Shaft**	**T/P Length**
OSHT-752	MEDIUM	236 MM

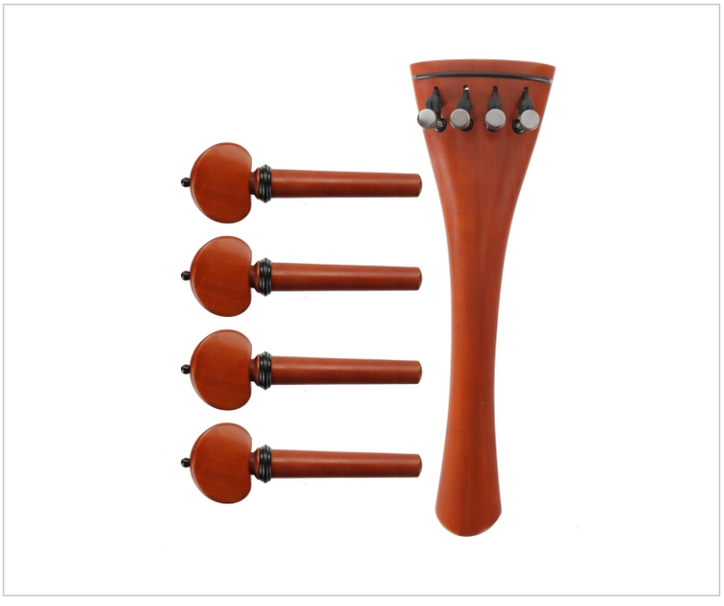

INDIAN BOXWOOD SET, BLACK (Ebony) TRIM - ROUND T/P, HILL PEG		
Set Contents : 4 Pegs Hill shaped, French (Round) model Tailpiece.		
5 - PIECE CELLO SET		
Item Code	**Shaft**	**T/P Length**
OSRL-752	MEDIUM	236 MM

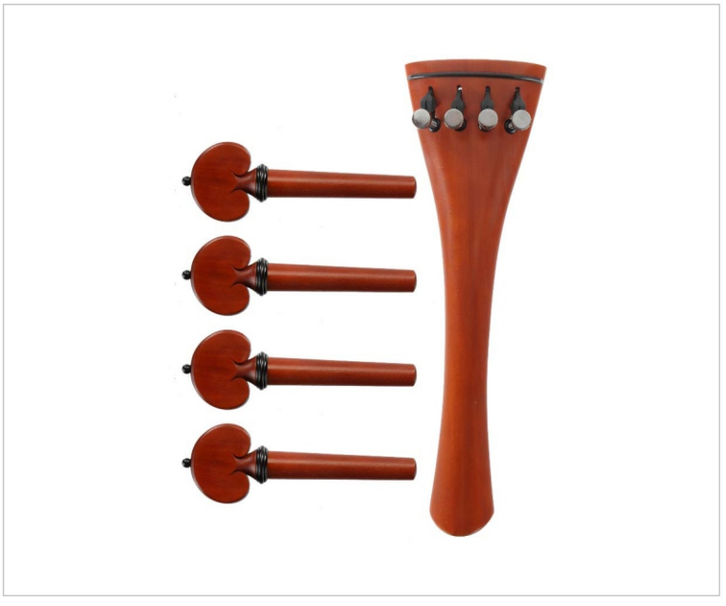

INDIAN BOXWOOD SET, BLACK (Ebony) TRIM - ROUND T/P, HEART PEG		
Set Contents : 4 Pegs Heart shaped, English (Hill) model Tailpiece.		
5 - PIECE CELLO SET		
Item Code	**Shaft**	**T/P Length**
OSRT-752	MEDIUM	236 MM

AM Preciso

Slotted angles for strings. Tail gut holes are not parallel but angled



TINTUL SET, BEIGE (Boxwood) TRIM - HILL T/P, HILL PEG		
Set Contents : 4 Pegs Hill shaped, English (Hill) model Tailpiece.		
5 - PIECE CELLO SET		
Item Code	**Shaft**	**T/P Length**
OSHL-422	MEDIUM	236 MM



TINTUL SET, BEIGE (Boxwood) TRIM - HILL T/P, HEART PEG		
Set Contents : 4 Pegs Heart shaped, English (Hill) model Tailpiece.		
5 - PIECE CELLO SET		
Item Code	**Shaft**	**T/P Length**
OSHT-422	MEDIUM	236 MM



TINTUL SET, BEIGE (Boxwood) TRIM - ROUND T/P, HILL PEG		
Set Contents : 4 Pegs Hill shaped, French (Round) model Tailpiece.		
5 - PIECE CELLO SET		
Item Code	**Shaft**	**T/P Length**
OSRL-422	MEDIUM	236 MM



TINTUL SET, BEIGE (Boxwood) TRIM -ROUND T/P, HEART PEG		
Set Contents : 4 Pegs Heart shaped, French (Round) model Tailpiece.		
5 - PIECE CELLO SET		
Item Code	**Shaft**	**T/P Length**
OSRT-422	MEDIUM	236 MM

Slotted angles for strings. Tail gut holes are not parallel but angled

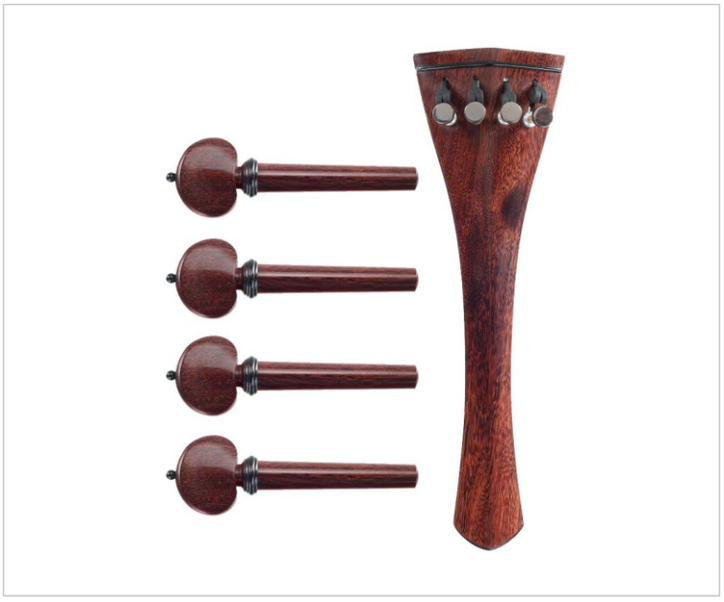

TINTUL SET, BLACK (Ebony) TRIM - HILL T/P, HILL PEG

Set Contents : 4 Pegs Hill shaped, English (Hill) model Tailpiece.

5 - PIECE CELLO SET

Item Code	Shaft	T/P Length
OSHL-452	MEDIUM	236 MM

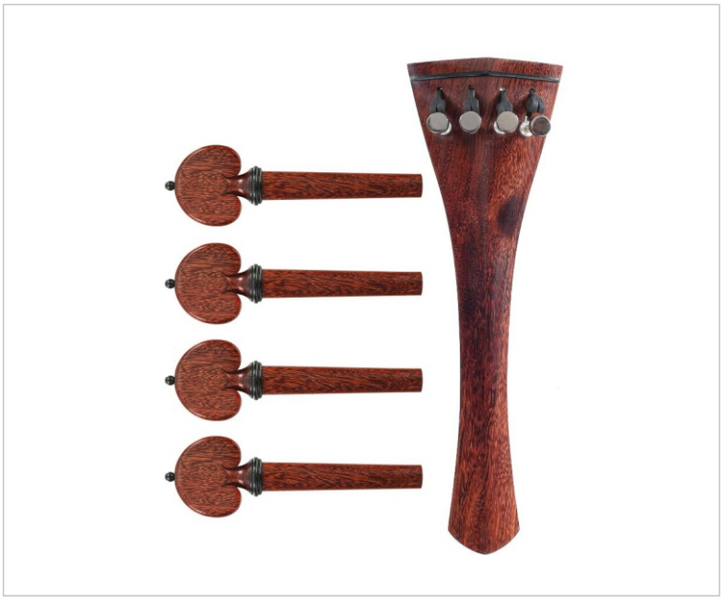

TINTUL SET, BLACK (Ebony) TRIM - HILL T/P, HEART PEG

Set Contents : 4 Pegs Heart shaped, English (Hill) model Tailpiece.

5 - PIECE CELLO SET

Item Code	Shaft	T/P Length
OSHT-452	MEDIUM	236 MM

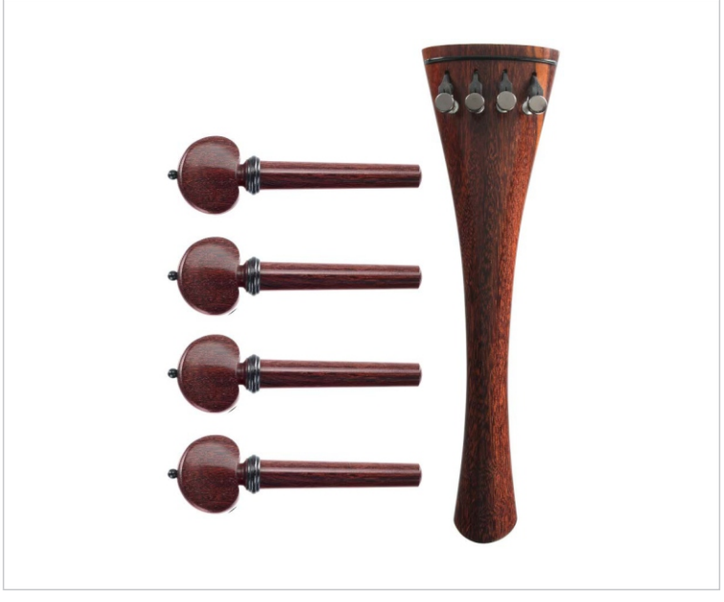

TINTUL SET, BLACK (Ebony) TRIM -ROUND T/P, HILL PEG

Set Contents : 4 Pegs Hill shaped, French (Round) model Tailpiece.

5 - PIECE CELLO SET

Item Code	Shaft	T/P Length
OSRL-452	MEDIUM	236 MM

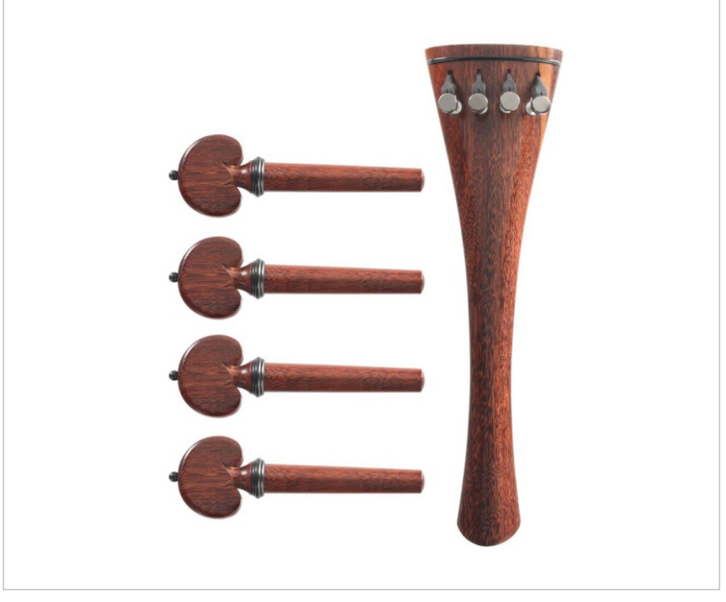

TINTUL SET, BLACK (Ebony) TRIM - ROUND T/P, HEART PEG

Set Contents : 4 Pegs Heart shaped, French (Round) model Tailpiece.

5 - PIECE CELLO SET

Item Code	Shaft	T/P Length
OSRT-452	MEDIUM	236 MM

Slotted angles for strings. Tail gut holes are not parallel but angled

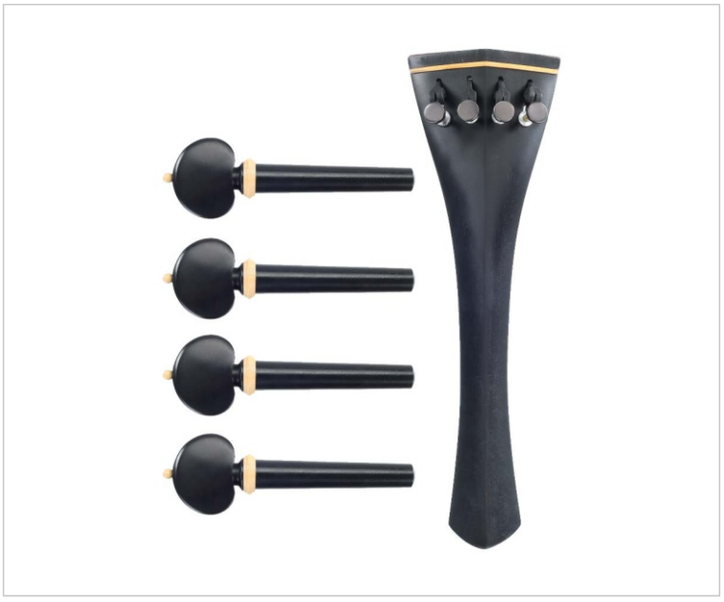

STAINED EBONY SET, BEIGE (Boxwood) TRIM - HILL T/P, HILL PEG

Set Contents : 4 Pegs Hill shaped, English (Hill) model Tailpiece.

5 - PIECE CELLO SET

Item Code	Shaft	T/P Length
OSHL-622	MEDIUM	236 MM

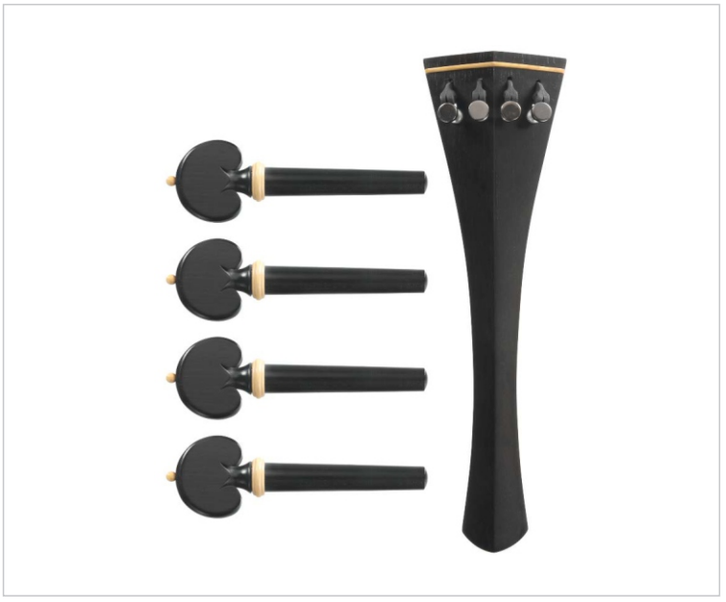

STAINED EBONY SET, BEIGE (Boxwood) TRIM - HILL T/P, HEART PEG

Set Contents : 4 Pegs Heart shaped, English (Hill) model Tailpiece.

5 - PIECE CELLO SET

Item Code	Shaft	T/P Length
OSHT-622	MEDIUM	236 MM

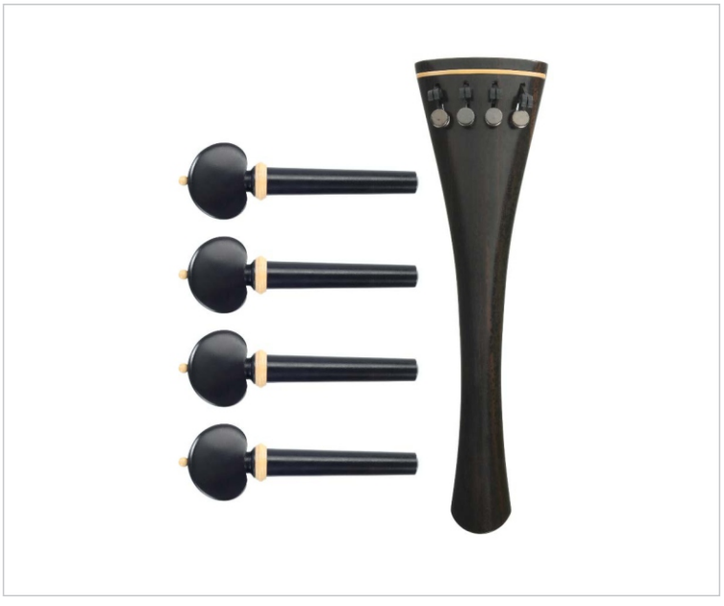

STAINED EBONY SET, BEIGE (Boxwood) TRIM - ROUND T/P, HILL PEG

Set Contents : 4 Pegs Hill shaped, French (Round) model Tailpiece.

5 - PIECE CELLO SET

Item Code	Shaft	T/P Length
OSRL-622	MEDIUM	236 MM

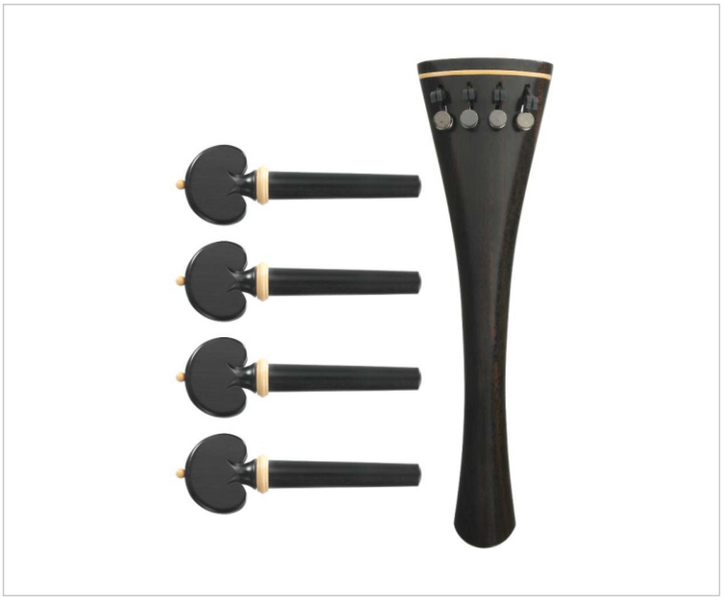

STAINED EBONY SET, BEIGE (Boxwood) TRIM - ROUND T/P, HEART PEG

Set Contents : 4 Pegs Heart shaped, French (Round) model Tailpiece.

5 - PIECE CELLO SET

Item Code	Shaft	T/P Length
OSRT-622	MEDIUM	236 MM

AM Preciso

Slotted angles for strings. Tail gut holes are not parallel but angled



STAINED EBONY SET, BLACK (Ebony) TRIM - HILL T/P, HILL PEG		
Set Contents : 4 Pegs Hill shaped, English (Hill) model Tailpiece.		
5 - PIECE CELLO SET		
Item Code	**Shaft**	**T/P Length**
OSHL-652	MEDIUM	236 MM



STAINED EBONY SET, BLACK (Ebony) TRIM - HILL T/P, HEART PEG		
Set Contents : 4 Pegs Hill shaped, English (Hill) model Tailpiece.		
5 - PIECE CELLO SET		
Item Code	**Shaft**	**T/P Length**
OSHT-652	MEDIUM	236 MM



STAINED EBONY SET, BLACK (Ebony) TRIM - ROUND T/P, HILL PEG		
Set Contents : 4 Pegs Hill shaped, French (Round) model Tailpiece.		
5 - PIECE CELLO SET		
Item Code	**Shaft**	**T/P Length**
OSRL-652	MEDIUM	236 MM



STAINED EBONY SET, BLACK (Ebony) TRIM - ROUND T/P, HEART PEG		
Set Contents : 4 Pegs Heart shaped, French (Round) model Tailpiece.		
5 - PIECE CELLO SET		
Item Code	**Shaft**	**T/P Length**
OSRT-652	MEDIUM	236 MM

ACURA MEISTER







NSHL -452

Preciso

TINTUL **Sets** Violin
Viola & Cello

www.acurameister.com
info@acurameister.com


ACURA MEISTER

AOM

INDIAN BOXWOOD SET



www.acurameister.com
info@acurameister.com



www.acurameister.com
info@acurameister.com